

# CURRENT

August 13, 1987

University of Missouri-St. Louis

Issue 577

## CAMPUS SURVIVAL GUIDE 1987 — 88

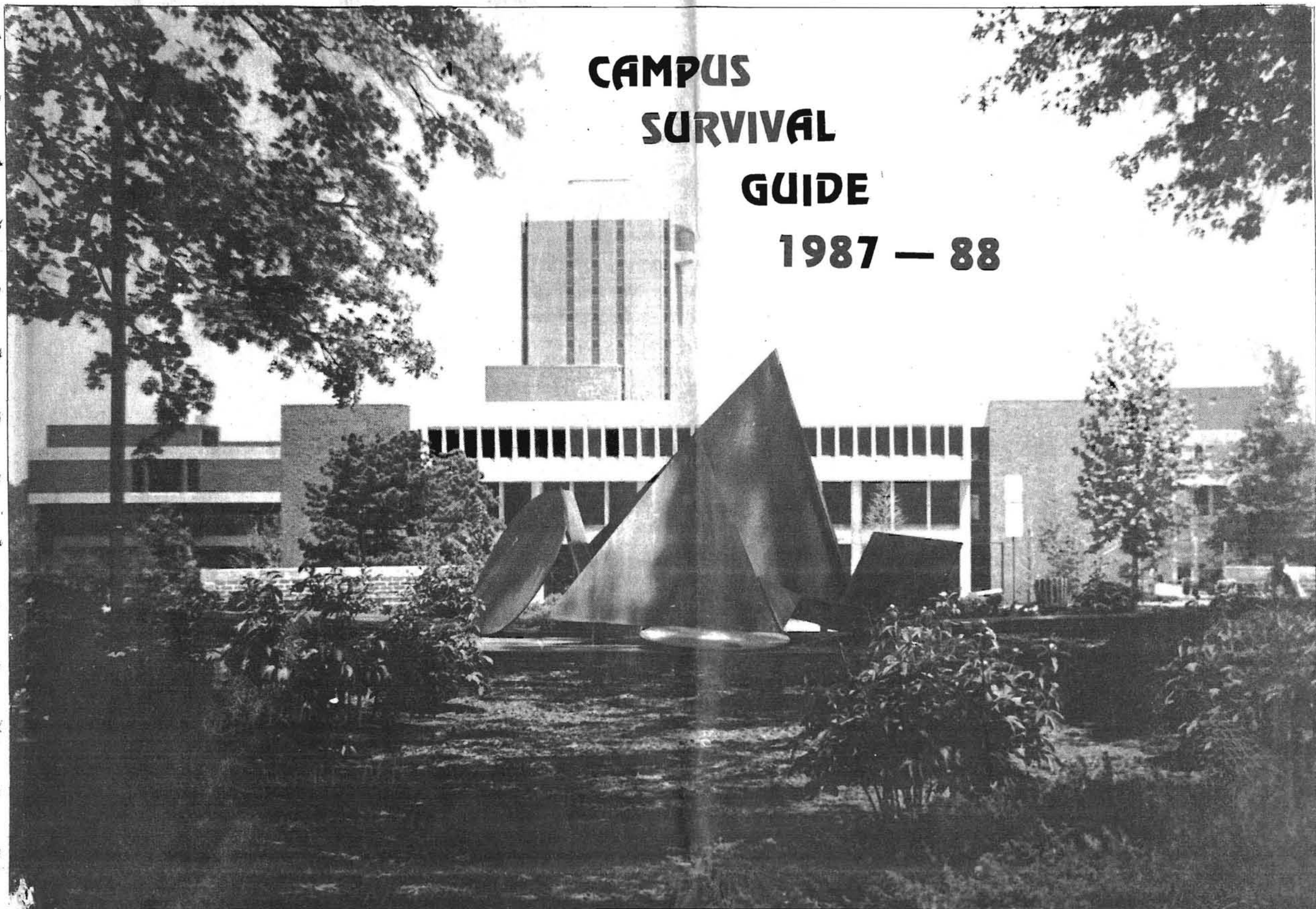

### The University of Missouri

a 25 year partnership  
with saint louis

Twenty five years ago, the St. Louis region did not have a comprehensive public university. Today, however, the University of Missouri-St. Louis provides educational opportunities for thousands of St. Louisans.

From its humble beginnings 25 years ago, the University of Missouri-St. Louis has grown to become an integral part of the economic revitalization of the St. Louis region.

As the campus embarks on a second generation of growth, it continues to offer accessible educational opportunities comprised of high academic standards, a quality faculty and a wide variety of social activities.

The University of Missouri-St. Louis was founded in 1963. Now the third largest university in the state, UM-St. Louis has a student body of nearly 12,000 students.

The University of Missouri system dates back to 1839. Although the youngest campus, UM-St. Louis has a proven track record. Over 80 percent of the University's nearly 30,000 alumni live and work in the metropolitan St. Louis area and make contributions in industry, government and education.

UM-St. Louis offers seven academic divisions, 38 disciplines of study, masters degree programs in 20 fields, six preprofessional programs and five doctoral programs.

The academic quality of the UM-St. Louis campus is a matter of record. The UM-Board of Curators have designated the Departments of Chemistry and Political Science as Centers of Eminence-departments designated for national prominence within the decade.

In addition, UM-St. Louis professors are recognized internationally in their fields of study. Nearly 80 percent hold doctoral degrees from some of the most prestigious universities.

As the nation enters into a transformed 21st century economy, UM-St. Louis plans to be a partner with the St. Louis community to help meet future challenges.



# Welcome To UM-St. Louis



Chancellor  
Marguerite R. Barnett

The Chancellor is responsible for all operations of the UM-St. Louis campus and reports to UM President C. Peter Magrath.

Barnett became the chancellor of UM-St. Louis on June 1, 1986, after former Chancellor Arnold Grobman retired. She is the fifth Chancellor in the 24-year history of the campus. She was formerly vice

chancellor for academic affairs at the City University of New York, a 21-college system serving 180,000 students.

She has taught at the following universities: Chicago, Princeton, Howard, and Columbia. She is the author or editor of five books and more than 40 journal articles.

Barnett holds a bachelor's degree from Antioch College and an M.A. and Ph.D. in political science from the University of Chicago.

**L**ast year at the Chancellor's Report to the Community, I made three pledges to the St. Louis community. First, I pledged this University to the continued pursuit of excellence. Second, I pledged that UM-St. Louis would be a good neighbor. And third, I pledged that we would seek to be an example of the best in urban higher education.

This report details our year's activities. Our plethora of faculty, student, and campus-wide initiatives demonstrate our intellectual vigor and the intensity of our commitment to nurture excellence. Our major project, "Partnerships for Progress," is an institutionalization of our effort to be a good neighbor; to work in partnership with other organizations in the community for the benefit of the region and the state.

Through imaginative, cost-effective programs such as our joint programs in law and in dentistry with the University of Missouri-Kansas City and our effort to identify and further our community's economic vitality, we are creating unique urban educational programs that I hope will be replicated elsewhere.

Activities chronicled in the University of Missouri-St. Louis 1986-87 report will make clear why we believe this is "A Time of Promise" for all of us. Epictetus, the ancient Greek philosopher, observed:

"No great thing is created suddenly, any more than a bunch of grapes or a fig. If you tell me you desire a fig, I answer you that there must be time. Let it first blossom, then bear fruit, then ripen."

Epictetus captures the essence of the first period in the development of the University of Missouri-St. Louis. This University is at a crucial point in its history; it is at the end of its first generation of development. During this first generation, a superb faculty was recruited, a 177-acre campus was built, and a challenging academic foundation was laid. Faculty and staff who have been on our campus for a number of years have had the experience of being part of the dynamic growth of a young campus. Now, one year before our 25th anniversary, we eagerly anticipate the challenge of the time of promise that awaits us. For it is during this next era in the University's history that we hope to work with the St. Louis community to lay the groundwork for the University of Missouri-St. Louis realizing its potential for world-class public university stature.

*Marguerite Ross Barnett*

Marguerite Ross Barnett  
Chancellor  
University of Missouri-St. Louis

Taken from "A Time of Promise" the Chancellor's Report to the Community, delivered May 5, 1987.

## C. Peter Magrath

University of Missouri President



Magrath then joined the Brown University faculty where he advanced to full professor. In 1968 he moved to the University of Nebraska-Lincoln as the dean of the College of Arts and Sciences. Later he was named dean of faculties, then vice chancellor for academic affairs. He also served as interim chancellor.

In 1972 Magrath accepted the presidency of the State University of New York at Binghamton. In 1974 he was named president of the University of Minnesota.

He became president of the University of Missouri system in January 1, 1985.

As president of the University of Missouri, Magrath oversees the operation of the four campuses at Columbia, Kansas City, Rolla and St. Louis. He reports to the UM Board of Curators.

Magrath is the 17th president of the University of Missouri. He graduated summa cum laude in political science from the University of New Hampshire in 1955. He received a doctorate in political science in 1962.

## L. Thomas Hussey

Vice Chancellor for Administrative Services



The vice chancellor for administrative services oversees all administrative units of the campus, including fiscal operations, personnel services, physical plant, capital improvements, purchasing, receiving, university police, campus mail and telephone services and various auxiliary services.

He previously served as an administrator at the Rochester Institute of Technology and worked in private industry. Hussey holds a B.S. in electrical engineering from the Rochester Institute of Technology.

L. Thomas Hussey, formerly associate vice president for administrative affairs at UM's central administrative offices in Columbia, became vice chancellor for administrative services at UM-St. Louis on March 1, 1987.

## John E. McClusky

Vice Chancellor for University Relations



The vice chancellor for university relations is responsible for planning and directing activities related to development, alumni relations, volunteer relations, publications, graphic services, news services and public relations for the campus.

McClusky became vice chancellor for university relations on February 1, 1987. He had been president of the Coro Foundation, a nonprofit, national leadership education institute. He also had been an administrator at Lindenwood College and an executive with the Danforth Foundation. Dr. McClusky holds a B.A. from Cornell and an M.A. and Ph.D. in political science from the University of California-Berkeley.

## L. Sandy MacLean

Vice Chancellor for Student Affairs



The vice chancellor for student affairs is responsible for all services to UM-St. Louis students, including admissions, financial aid, athletics, counseling, career planning and placement, health services, the Women's Center and University Center student activities.

MacLean joined UM-St. Louis in October, 1981 as dean of student affairs and was named vice chancellor in 1984. He previously was an administrator at Eastern Michigan University and at UM-Columbia. MacLean holds a bachelor's degree in sociology from Northern Michigan, a master's degree in guidance and counseling from Michigan State, and an Ed. D. in higher education from Indiana University.

## Blanche M. Touhill

Vice Chancellors for Academic Affairs



The vice chancellor for academic affairs is the principal academic officer of the campus, supervising 58 academic programs offered through the College of Arts and Sciences, evening college, school of optometry, school of nursing, school of business administration, school of education, graduate school and continuing education-extension.

The vice chancellor is also responsible for KWMU-FM radio, research centers, the library, computer center, affirmative action and faculty personnel matters.

Touhill was named vice chancellor for academic affairs in June, 1987. She had held the post on an interim basis since January, 1986. She first joined the UM-St. Louis history faculty in 1965, and was named associate dean of faculties in 1974. Touhill holds a B.S., M.S. and Ph.D. in history from St. Louis University.

## Kevin Edwards

Student Representative Board of Curators



Kevin Edwards became the second student curator under a new position approved by the Missouri Legislature in 1984.

A junior at the University Missouri-Rolla, Edwards is finishing his second year of the two year appointment. Edwards role is to represent all the students at the University of Missouri. To accomplish his task, Kevin stays in close contact with the student government leaders of the four campuses through regular meetings.

As a result of his efforts, University President Magrath established an Intercampus Student Council comprised of student government presidents and Edwards. The council meets with Magrath during the Board of Curators meetings to discuss issues facing the four U.M. campuses.

Edwards goal is to have the campus administrators and the curators perceive the students as viable actors when planning and arranging campus growth. Edwards hopes to see student governments play a major role in the future of the University system.

# More than just a place to buy textbooks!

*Stop in the new Bookstore  
and look at our full selection of . . .*

- Classroom supplies
- Greeting cards
- Computer software
- Gifts
- Office supplies
- Bestseller books
- Backpacks
- Briefcases
- Class rings
- Books
- Magazines
- Teaching aids
- Study guides
- University t-shirts
- Sweatshirts
- And much more

---

## **New Hours!**

Monday thru Thursday

7:30 a.m. - 7:30 p.m.

Friday: 7:30 a.m. - 4:00 p.m.



## UNIVERSITY BOOKSTORE

**Lower Level of the University Center**

8001 Natural Bridge Road

St. Louis, MO 63121

553-5736

# Students Patrol Campus

The Student Patrol program at the University of Missouri, St. Louis originated in the Fall of 1982. At that time it was hoped that it would prove to be a worthwhile project, benefiting both the UM-St. Louis Police Department and the participating students.

Beginning its sixth year this Fall, members of the Student Patrol now act under the direction of Coordinator Ben Hensley.

Student Patrol members assist the UM-St. Louis Police in a number of areas including foot patrol of the campus, parking and traffic enforcement and crowd control at special events. The Student Patrol has, as anticipated, proven to be quite an asset to the University Police. It has enhanced communications with students and is an extension of the "eyes and ears" of the organization which in turn provides the means for a more comprehensive and efficient campus patrol.

Previously, the only means by which one might identify a Student Patrol member was by the armband worn while on duty. This Fall, each of the seven Student Patrol members may be identified by an official cap and jacket worn while on duty. Coordinator Ben Hensley believes that this new uniform attire will help to increase the enthusiasm and sense of unity between Student Patrol members. The new uniforms will also enable students and visitors on campus to more readily observe the police personnel while on patrol.

The stated purpose of the Student Patrol Program is to act as eyes and ears for the University Police and to assist them in the performance of their duties. The program provides the student with an excellent introduction to law enforcement

and related police-citizen cooperative programs. Being a paid position, it also helps to defray the costs of a college education.

Each evening from 6 p.m. to 11 p.m. members conduct a walking patrol of the campus. This patrol provides surveillance in areas which are not easily accessible by car. Patrolling members also make certain that buildings are secure and occupied by only authorized personnel.

One of the most important functions of the Student Patrol is the Escort Service they provide Monday thru Friday from 6 p.m. to 11 p.m.. Anyone on campus who would feel more comfortable in being escorted to their vehicle is strongly encouraged to use one of the red campus phones and call extension 5155. The message will be promptly dispatched and two members of the Student Patrol summoned to escort the individual to their vehicle.

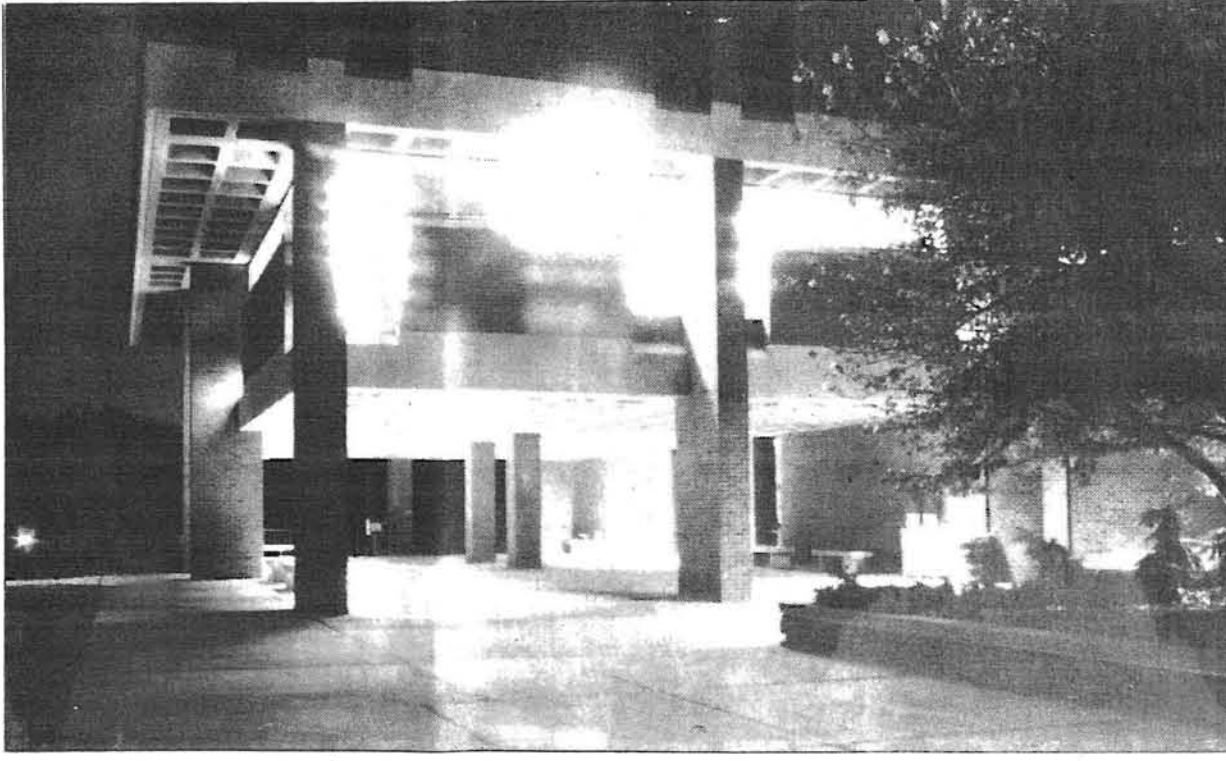

SSB assumes an erie glow at night

## Library Hours

- Thomas Jefferson Library ●
  - Monday-Thursday 8-9
  - Friday 8-5
  - Saturday Closed
  - Sunday 1-5
- Education Library ●
  - Monday-Thursday 8-9
  - Friday 8-5
  - Saturday Closed
  - Sunday 12-5
- Health Sciences Library ●
  - Monday-Thursday 8-9
  - Friday 8-5
  - Saturday 12-6
  - Sunday 12-6

### Don't risk walking



Call the UM-St. Louis

**Student Patrol Escort Service**

**5155**  
Monday-Thursday  
6-11 pm

In 1986, legislation was enacted that authorized the UM Board of Curators to establish traffic regulations on the four campuses.

The campus police now have the same powers for enforcement that are held by municipal and county police officers.

On this campus, pedestrians in crosswalks have the right of way. Therefore, vehicles must stop for pedestrians in crosswalks.

The speed limit on campus is 20 miles per hour and students, faculty, staff and visitors are required to park in assigned areas.

The campus police are instructed to enforce these regulations and issue summonses for non-compliance, with all summonses being forwarded to the St. Louis County Circuit Court in Clayton, Missouri.

The department oversees emergency vehicle services, a student patrol service, bicycle registration, vehicle registration, seminars and emergency phones.

Emergency phone are located in every building and in several parking lots. Pick up and dial 5155 for assistance.

The Emergency Vehicle Service operates from 7 a.m. - 11 p.m. Monday through Friday, and can come in handy when it's ten degrees below zero and your car battery say's "no go." Call 553-5155 for assistance.

## THESE CAMPUS MINISTRIES WELCOME YOU!

### Newman Center



Resident Chaplain  
Fr. Bill Lyons

**UM-St. Louis Newman Center**  
8200 Natural Bridge Rd.  
Phone: 385-3455

### Associate Campus Ministries:

Eileen Ponder  
Tom Wagner

- Open House on school days 9 a.m. - 3 p.m.
- Sunday Night - Eucharist - 8 p.m.
- Daily Eucharist  
Mon., Wed., Fri. - noon  
Tues. & Thurs. - 12:30 p.m.

Newman House is a Christian student community offering a wide spectrum of social, athletic, and spiritual experiences.

### Wesley Foundation



Rev. Roger N. Jespersen  
Campus Minister

**Wesley Foundation of UM-St. Louis**  
Presbyterian Church (USA)  
United Church of Christ  
United Methodist Church  
Christian Church (Disciple of Christ)  
8000 Natural Bridge Rd.  
Phone: 385-3000

Associate Campus Minister  
Mary Sloan

We welcome you to events sponsored by Wesley Foundation on campus and in the St. Louis Metropolitan area. Be sure to hear Jim Newton in the Summit Lounge

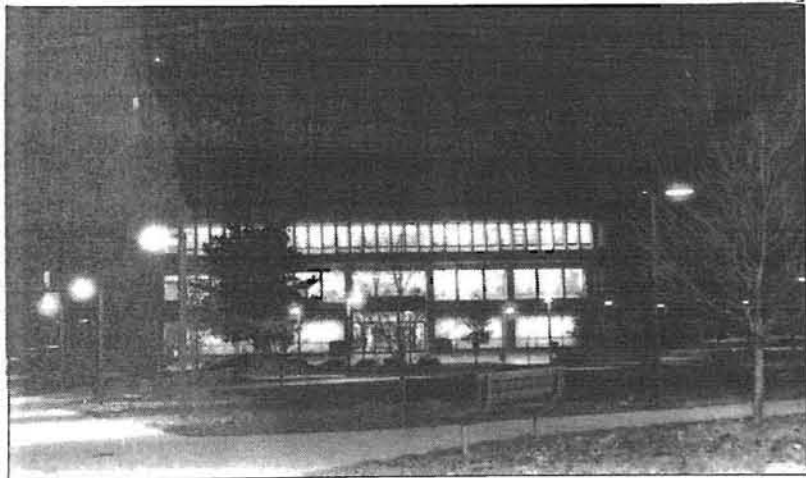

Storm clouds over the Library

# University Program Board . . . .

## We're Not The Same Without "U"

The University Program Board is currently seeking applications for appointments

Applications are available in the Office of Student Activities 250 University Center

- Get Involved
- Open to all Students
- 9 Positions Available
- Opportunities for Leadership



Your University Program Board

These folks are members of the University Program Board, UM-St. Louis' only campus wide programs and activities committee.

### But there is something missing . . . "U"!

The University Program Board should be 15 students, and currently we have only 9. That's where "U" come in. Consider stopping by 250 University Center and picking up an application, your ticket to fame. "U" can get your picture in the campus paper, go to great places (like Peoria) and volunteer much of your time to helping select and produce programs for the University Community.

... OH! - and remember these faces! These guys have been giving a lot of their time already, and need to hear your explanations and suggestions for campus activities. If you don't have any ideas, just say hi!

# LOST?

Here are some simple directions on how to get to the university. Take I-70 to Florissant Road south (Exit 240A), two blocks south to back campus entrance. Or, I-170 to Natural Bridge Road, about one mile east to the 3rd stop light, left into main campus entrance. (South Campus entrance one third mile further on Natural Bridge Road).

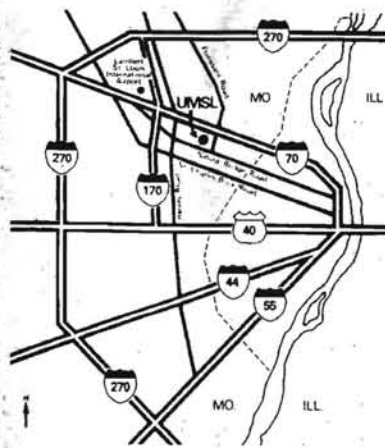

## University of Missouri-St. Louis Campus Map

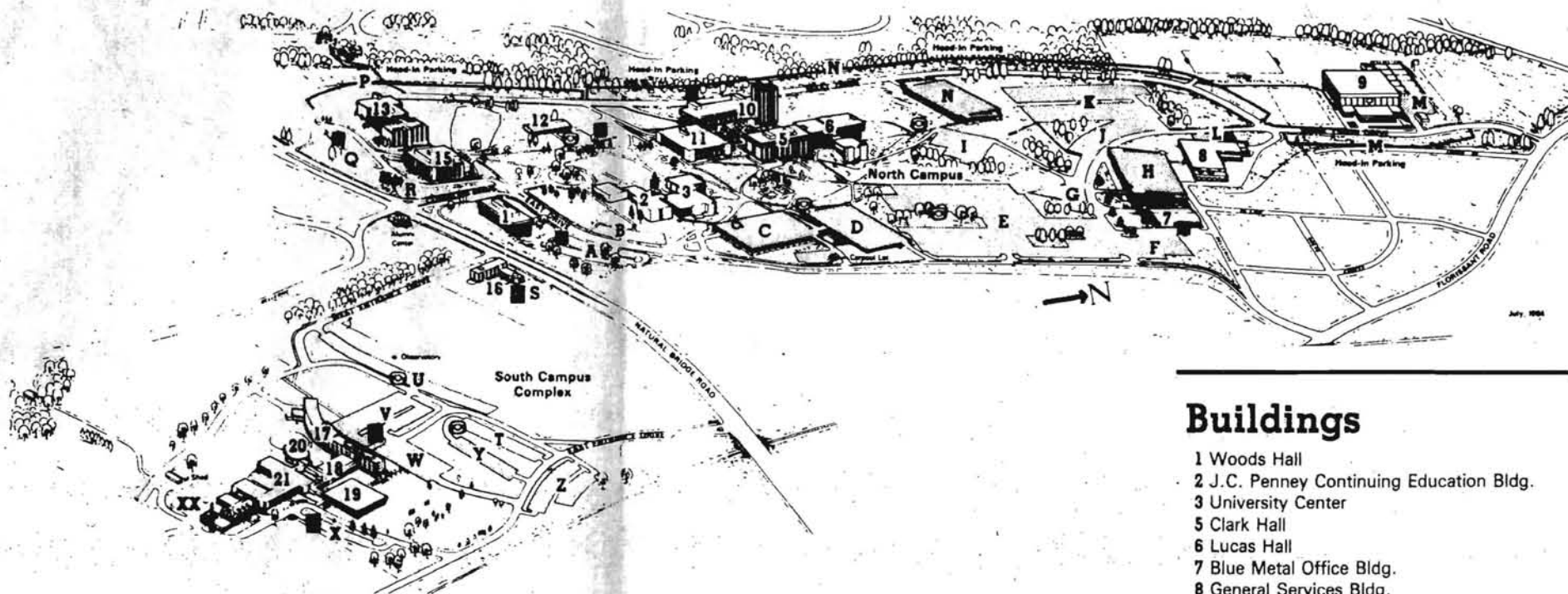

### Buildings

- 1 Woods Hall
- 2 J.C. Penney Continuing Education Bldg.
- 3 University Center
- 5 Clark Hall
- 6 Lucas Hall
- 7 Blue Metal Office Bldg.
- 8 General Services Bldg.
- 9 Mark Twain Bldg.
- 10 Social Sciences & Business Bldg.
- 11 Thomas Jefferson Library
- 12 Library Annex
- 13 Benton Hall
- 15 Stadler Hall
- 16 Music Bldg.
- 17 Marillac Hall
- 18 Health Sciences Library
- 19 Education Library
- 20 Education Administration Bldg.
- 21 South Campus Classroom Bldg.

### Parking Facilities

- A** Fac/Staff; Visitors; Handicapped; Official Vehicles; Service Vehicles
- B** Fac/Staff Intralot; Visitors
- C** Level 1-Fac/Staff; Visitors; Cycles  
Level 2-Students; Special Carpool  
Level 3-Cont. Educ. Extension; Student; Handicapped (West Side)
- D** All Levels-Students
- E** Fac/Staff; Students
- F** Fac/Staff; Visitors; Handicapped; Students
- G** Students
- H** Level 3-Fac/Staff (North sec.); Students  
Level 2, 4, & 5-Student  
Level 1-Fac/Staff; Maintenance
- I** Student
- J** Student
- K** Daily Parking for Non-Permit Vehicles
- L** Visitors; Service Vehicles; Handicapped
- M** Fac/Staff; Visitors; Students; Handicapped; Service Vehicles
- N** Head-In Parking (West Campus Road); Fac/Staff; Students; Visitors; Service Vehicles; and Handicapped  
Garage: Level 1-Fac/Staff; Levels 2 & 3-Students
- P** Fac/Staff; Visitors; Service Vehicles; Fac/Staff-Cycles
- Q** Fac/Staff; Handicapped
- R** Visitors; Service Vehicles
- S** Fac/Staff; Students; Visitors; Handicapped
- T** Students
- U** Students; Cycles
- V** Fac/Staff; Optometry Clinic; Students; Handicapped
- W** Visitors; Fac/Staff
- X** Fac/Staff; Visitors; Handicapped
- XX** Fac/Staff
- Y** Students
- Z** Students

If fighting the rush hour traffic to take a test is not your style, then the Office of Student Activities has information on car pooling, van pooling and public transportation that serves the campus.

The office is located in 250 Univeristy Center. You can stop by between 8 a.m. and 5 p.m. Monday through Friday or call 553-5536. Bi-State bus schedules are also available in this office.

**University of Missouri-St. Louis**  
8001 Natural Bridge Road  
St. Louis, Missouri 63121



## Are You Looking For . . .

- A Good Major?
- Useful Minor?
- Interesting Elective?

CHECK OUT

## Administration Of Justice

598 Lucas Hall  
553-5031

- excellent career opportunities
- outstanding internships
- pre-law preparation
- individual advising

Inquire About Our

## STUDENT LOANS

We invite you to stop in or phone Normandy Bank today to apply for your student loan. Ask for the **Installment Loan Department**. We will be happy to help you plan for your continuing education.



# Normandy Bank

7151 NATURAL BRIDGE  
ST. LOUIS, MO. 63121



383-5555

MEMBER FDIC



## Required Reading for Your Degree

The University of Missouri-St. Louis Catalogue and its companion booklet, The Description of Courses

- Degree Programs and Requirements for All Departments
- Requirements for Minors
- Information on Academic Policies, Student Services, and Facilities
- Detailed Descriptions of All Courses Offered

Catalogue \$2.45 plus tax  
Description of Courses \$1.30 plus tax

Available **NOW** at the UM-St. Louis Bookstore or Order with the coupon

## UM-St. Louis Bulletin

Mail Order Form

Please send me:

Undergraduate/Graduate Catalogue qty _____ \$2.45 each (includes tax and postage)	Name _____ Address _____ City _____ State _____ Zip _____
Description of Courses Booklet qty _____ \$1.30 each (includes tax and postage)	Telephone ( ) _____
Payable by check, money order, or valid credit card. <b>Make check payable to UM-St. Louis Bookstore</b>	
Mail with check or credit card information to: <b>UM-St. Louis Bookstore</b> 8001 Natural Bridge Road St. Louis, MO 63121-4499 8689-887	
Master Card _____ Visa _____ Card Number _____ Exp. Date _____	Signature _____

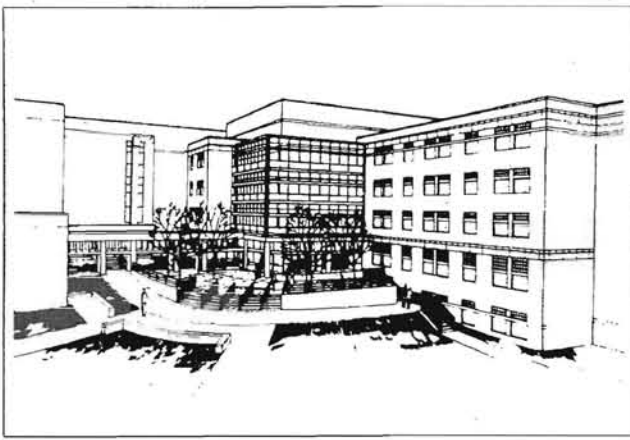

A \$19 million science complex will be completed in 1990.

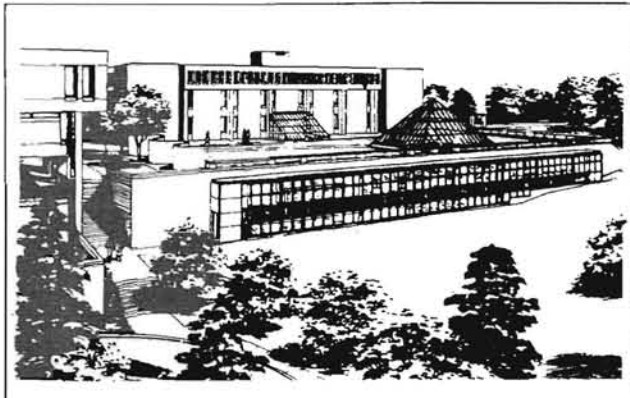

An addition to the Thomas Jefferson Library was partially funded by \$1.2 million in private donations.

University  
of Missouri  
St. Louis

## the facts

- UM-St. Louis is one of the four campuses that make up the University of Missouri. It is the youngest institution in the UM system, founded in 1963. During the 1987-88 academic year, UM-St. Louis will celebrate its 25th anniversary.
- UM-St. Louis has seven schools and colleges: Optometry, Nursing, Business, Education, Graduate, Evening College and the College of Arts and Sciences.
- UM-St. Louis has 428 full-time and 133 part-time faculty. More than 80-percent of the faculty have doctoral degrees.
- The first senior class received degrees in 1967. The University now has nearly 30,000 alumni. More than 80 percent of UM-St. Louis graduates live and work in the St. Louis region.
- Enrollment for the 1986-87 academic year was 11,502. More than 75 percent of the UM-St. Louis student body are employed at least 10 hours per week.
- The University's Continuing Education-Extension serves more than 46,000 area residents through credit and non-credit courses annually.
- The UM-St. Louis 1986-87 operating budget was approximately \$50.6 million.
- During 1986-87, UM-St. Louis received over \$2.4 million in private and corporate donations.



Screening of Art at Gallery 210 Lucas Hall

## Current Sets All New Copy Deadlines

Deadlines are the only way to assure that the paper goes to press on time. When the paper goes to press on time, you will see it Thursday afternoon - when you expect to see it.

The *Current* has established the following deadlines and guidelines for the 1987-88 academic year. Letters to the Editor should be sent to the attention of:

Kevin Lacostelo  
Editor  
Room 1 BMOB

by noon Monday prior to publication. Students, faculty, staff and the campus community are encouraged to express their thoughts through this medium.

Students must include their student number and a phone number where they can be reached. Non-students must also provide a phone number where they can be reached.

No unsigned letters will be published. Names for published letters will be withheld upon request. Responsibility for content belongs to the letter's author.

This newspaper maintains the right to refuse publication of letters judged to be in poor taste by the editorial staff.

Newsbriefs are located in the news section and are reserved for short news announcements. This section is available to faculty and students for announcing new publications, lectures, awards, scholarships and special achievements. It will give us special pleasure to fill this section every week. Send releases to the News Editor by noon, Friday prior to publication.

Around UMSL is reserved to announce events, meetings and happenings on campus. It will cover from Friday to Thursday. Material

for this section should be submitted to the Around UMSL Editor by noon, Thursday prior to publication. Sorry, phone-in items cannot be accepted and material may appear edited to satisfy space restrictions.

Classified Ads are still free to UMSL students, faculty and staff. Ads must be submitted by 3 p.m. Friday prior to publication. Ads should be 40 words or less. Publication of free ads is limited to space restrictions. Ads which fail to run will not be carried over to the next issue. Just re-submit them. The editorial staff may reject any ad at their discretion. The off-campus rate for classified ads is 10 cents a word.

Adherence to these guidelines and deadlines will give your item the best chance for publication. We'll do our best to print the news that fits.

## Anthropology Self-Quiz Why Study Anthropology?

- a. Study Anthropology and work in exotic places.  
 b. Study Anthropology and work in Missouri.

In the global village of the 1980's where many cultures converge in cities like St. Louis and where each of us depends daily on work done by people from distant lands who speak, live, worship and think differently from ourselves, it is amazing that most college freshman do not know what anthropology is.

Anthropology is the study of humankind. Many fields study aspects of the human species. Only anthropology attempts to understand the whole panorama of human experience. As anthropologists, we believe that we cannot fully understand ourselves here in St. Louis unless we have a knowledge of the whole human world around us.

Anthropology puts things into perspective. How can I know that my culture is the greatest, if I do not know about other cultures? In fact, how can I really know about myself and my potential in all areas of life without making a serious study of how I am alike and different from people of all times and places who have come before and who share Earth's resources with me now?

Yes, Anthropology opens doors for travel and work in distant lands and with ancient cultures. It is also useful if you plan to stay in St. Louis.

In the world of the global village, we do not believe that you can afford to ignore Anthropology. Stay at home or plan an international career, Anthropology can only help you create a better place for yourself in the world and a better world to live in.

For details, stop by 607 Tower and ask to see Dr. Van Reidhead.



Anthropology students excavating ancient village in Bridgeton with UM-St. Louis Archaeology Survey, a division of the Department of Anthropology.

# AIR HIGH

## START YOUR EXECUTIVE TRAINING NOW

Why wait until you graduate from college to start a management training program? If you have at least two years remaining in school, consider Air Force ROTC. You'll develop your managerial and leadership abilities while in Air Force ROTC.

We'll prepare you for a challenging future as an Air Force officer, and give you \$100 tax free each academic month to help you with college expenses.

When you graduate, you'll have a responsible person with outstanding opportunities. It all depends on you. There's excellent pay and benefits, too.

Talk to your local Air Force ROTC representative today. Why wait? We can open the door NOW to start a fast-paced career.

Contact: Captain George Arnold  
1-800-851-3048 ext. 311

**AIR FORCE**  
**ROTC**

# LEADERSHIP EXCELLENCE STARTS HERE

# ORGANIZATIONS

University life can be enriched by involvement in a campus or student organization which enables you to meet others with similar interests.

To contact any of the recognized student groups categorized below, leave a note in the organization's mailbox, located on the second floor of the University Center. Include your name, address and phone number. Message forms can be found on the bulletin board opposite the boxes.

For your convenience, these organizations have been grouped into the following categories: curriculum oriented, fine arts, Greek letter (fraternities and sororities), political, religious, and special interest.

### Curriculum Oriented

● **The Accounting Club** provides an exposure to various career opportunities in the field of accounting as well as an opportunity for students and accounting faculty to become better acquainted.

Past activities have included speakers from accounting firms and specialists, and an end-of-the-semester party.

● **Beta Alpha Psi** is a fraternity of accounting majors which sponsors speaker meetings, seminars with accounting firms and industry, senior receptions, and business meetings. Service projects have included blood drives, Old Newsboys' Day, and a tax service.

● **The Biology Club** encourages investigation in the life sciences through field trips, meetings, seminars and social activities.

Projects have included assisting the Biology Department in some of their projects.

● **Delta Sigma Pi** is a coed business fraternity which has sponsored speakers from major corporations for meetings and seminars, and performs civic functions as well.

Members must have at least a sophomore standing and a GPA of 2.2 or better.

● **Kappa Delta Pi, Mu Iota Chapter** is an honor society in education, which concentrates basically on themes and issues related to professional education. The society sponsors panel discussions and socials, and participates in several service activities.

● **The Marketing Club** brings in monthly speakers to discuss marketing principles in an effort to provide a bridge between marketing theory and practice.

The club also provides social opportunities which have included a spring picnic and both Steamers and Blues Hockey games.

● **The Mathematics Club** offers students a chance to meet other interested students and faculty interested in mathematics as well as insights into the various opportunities in the field of mathematics.

In recent years the club has spon-

sored such activities as a series of films, a computer programming contest, a tour of McDonnell Douglas' Information Systems facilities, and a series of guest speakers.

● **The National Optometric Student Association** provides service and education to the general public. The association sponsors speakers, social events, screenings, study guides, convention travel and national participation in such groups as the Optometric Extension Program.

Social activities have included golf tournaments, parties and float trips.

Eligibility requires enrollment in the Optometric Program.

● **Peer Counseling** meets the needs of UMSL students who might feel more comfortable discussing personal, academic, and/or career concerns with a fellow student who has been trained to help.

Undergraduates who have completed Psychology 60 and 61 utilize skills taught in those courses for counseling individuals with academic, family, relationship or general concerns, and also conduct workshops on career exploration, interview and resume skills, academic and time management, as well as stress management.

● **The Physics Club** supplies exposure to the field of physics through presentations, speakers, and field trips, and seeks to offer information from representatives

of different areas in industry to which a career in physics would apply.

● **PiSigma Epsilon** is a national professional fraternity in marketing, sales management and selling which provides a link between collegians and the professional world. Activities have included the application of classroom theory to different marketing, selling and community service projects, and also meeting with business leaders as well as attending conventions.

● **The Psychology Organization** gives students a chance to interact with faculty, administrative staff, and psychology students in activities which include programs, workshops, speakers and field trips.

● **Rho Nu** promotes professional, social, and legislative activities of unique concern to the nursing student. It strives to be the voice of the nursing student body in university affairs.

Activities have included a float trip, a brunch, Greek Week, a food drive, the Health Fair and the Blood Drive.

All registered nurses are eligible for membership.

● **Student Missouri State Teachers Association** supports leadership training, research efforts, guest speakers, and publications.

A yearly event is travel to participate in the delegate assembly.

● **Student National Education Association** supplements the School of Education's curriculum by providing services and activities of a pre-professional nature.

Events have included workshops, holiday luncheons, dinners and service activities. The association is open to education majors and provides liability insurance to its members during student teaching.

### Fine Arts

● **Jazz Ensemble** provides UMSL students with the opportunity to perform and learn jazz music. Auditions are held for any currently enrolled UMSL students. They consist of: a prepared selection, sightreading, and optional improvisation.

● **KWMU Student Staff** operates the radio station at specified times. Under an elected student management, they offer broadcast training on-the-air, for UMSL students who qualify.

Experience is offered in writing, announcing, recording, promotions, and engineering.

Interested UMSL students should complete a Student Staff application form

● **Student Literary Magazine** offers UMSL students a place to have their literary/artistic works published.

Especially helpful would be people who have had experience in typesetting, layout, editing, business, or word processing.

● **Music Educators National Conference** provides opportunities for professional development of college students of music education, through participation in state, division and national meetings.

On-campus activities include workshops, conventions, speakers, and a party.

● **Opera Workshop** offers opportunities to participate in opera production. All operas are done in English, and the cast and crew is made up of UMSL students.

Past shows have included The Magic Flute, The Marriage of Figaro, La Boheme, and La Traviata.

Many of our singers have gone on to win Metropolitan Opera auditions, and have sung with Opera Theatre of St. Louis.

● **Symphonic Band** provides the opportunity for experience in all types and styles of concert music. The group plays regular formal concerts on campus, pops concerts both on and off campus, and selected university events.

The band offers academic credit toward degree elective requirements.

● **University Players** offers students a variety of opportunities for participation in such activities as a playwrights' workshop, faculty/student cast parties, workshops for elementary schools, and the production of about three plays a semester.

Membership in the Players is open to anyone interested in working in theater.

● **University Singers** offers such activities as St. Louis area performances, group social events, and annual concert tours.

Auditions are held in the Music Building and can be arranged by calling 553-5980.

● Other fine arts organizations include the Swingshift/Madrigal Ensemble.

### Religious Organizations

● **Baptist Student Union** gives students opportunities for Christian growth and outreach or ministry to others. Activities have included weekly Bible studies, many conference trips throughout the United States, retreats, hayrides, parties and activities and camping trips for inner city children.

● **Bible Study** meets informally once a week in the University Center for weekly Bible study, going through a given book one chapter at a time. In addition the group sponsors Christian concerts and occasional film series, and last year had an information table in the University Center once a week.

● **InterVarsity Christian Fellowship** provides a forum in which Christian students, faculty and staff can develop in their Christian lifestyle and worldview. Weekly meetings are held on campus to discuss topics of mutual interest or to hear speakers. In the past the group has also attended conferences, social nights, and discussion groups.

● **Moriah (Ministries)** seeks to familiarize UMSL students with the traditional Judeo-Christian philosophy and lifestyle through the distribution of literature, lectures and movies.

● **Newman House** seeks to share a common Christian brotherhood. They hold regular retreats, masses, and prayer days, and take part in social and service activities. The group has sponsored trips, dinners, intermurals, dances, and guest speakers.

They have also volunteered at a soup kitchen, written letters to Congress about social issues, and have studied social issues such as poverty and nuclear proliferation, and have worked at the Catholic Worker House monthly. All UMSL students are welcome at 8200 Natural Bridge Road every class day.

## Information Directory

Subject	Who-Where	Phone	Subject	Who-Where	Phone
Add Course	Your Adviser/Your Divisional Dean	*	Loans	Financial Aid-209 Woods	5526
Address, Change of	Admissions & Records-101 Woods	5451	Lost & Found	Information Desk-U. Center	5148
Admissions	Admissions & Records-101 Woods	5451	Major, Change of	Your Divisional Dean	*
Advanced Placement	Admissions & Records-101 Woods	5451	Notary Service	301 Woods	5211
Adviser, Change of	Your Divisional Dean's Office	*	Parking Registration	Cashier's Office-206 Woods	5151
Athletics	Athletic Dept.-225 Mark Twain	5641	Peer Counseling	Counseling Service-427 Woods	5711
Band	Music Dept.-211 Music Bldg.	5980	Placement	Career Planning & Placement-308 Woods	5111
Career Counseling	Counseling Service-427 SSB	5711	Police (Campus)	UMSL Police-222 Gen. Service	5155
Ctr. for Acad. Dev.	507 Tower	5194	Probation:		
Check Cashing	UMSL Bookstore-U. Center	5763	Academic	Your Adviser/Your Divisional Dean	*
Child Care Center	130 South Campus Classroom Bldg.	5658	Disciplinary	Dean of Student Affairs-301 Woods	5211
Counseling Service	Director, Counseling-427 SSB	5711	Recreation	Recreation Office-203 Mark Twain	5124
Disabled Students	Student Affairs-301 Woods	5211	Recreation Equipment	Student Activities-250 U. Center	5536
Drop Courses	Your Adviser/Your Divisional Dean	*	Scholarships	Financial Aid-209 Woods	5526
Employment:			Section, Change of	Department involved	*
On Campus	Personnel Office-211 Gen. Service	5804	Sororities	Student Activities-250 U. Center	5536
Off Campus	Placement Counselor-308 Woods	5111	Sports Information	Athletic Dept.-225 Mark Twain	5121
Financial Aid	Director, Financial Aid-209 Woods	5526	Student Activities	Student Activities-250 U. Center	5536
Fraternities	Student Activities-250 U. Center	5536	Student Affairs	Dean of Student Affairs-301 Woods	5211
Health Center	Head Nurse-127 Woods	5671	Student Newspaper	8 Blue Metal Office Building	5174
Housing Information	Student Activities-250 U. Center	5536	Student Organizations	Student Activities-250 U. Center	5536
Identification Cards	Admissions & Records-101 Woods	5451	Student Association	262 U. Center	5104
Information (Campus)	Information Desk-U. Center	5148	Tickets	Information Desk-U. Center	5148
International Student	Dean of Student Affairs-301 Woods	5211	Traffic Violations	Cashier's Office-206 Woods	5151
Intramurals	203 Mark Twain	5124	Transcripts	Admissions & Records-101 Woods	5451
Library:	Thomas Jefferson Library	5050	Typing Services	267 U. Center	5291
Archives	Thomas Jefferson Library	5143	Veterans' Affairs	Veterans' Affairs-346 Woods	5315
Circulation Desk	Thomas Jefferson Library	5057	Women's Center	107a Benton	5380
Microtexts	Thomas Jefferson Library	5068	Work Study	Financial Aid-209 Woods	5526
Reference Desk	Thomas Jefferson Library	5060			

**ATTENTION: UM-ST. LOUIS STUDENTS**

**ARE YOU INTERESTED IN?**

JAZZ OR CLASSICAL MUSIC  
NEWS WRITING AND NEWS REPORTING  
RADIO PRODUCTION --

OR DO YOU NEED AN EXCITING  
EXTRA CURRICULAR ACTIVITY?

WHY NOT PUT THESE INTERESTS  
TO WORK IN RADIO AT

**90.7 KWMU**

105 LUCAS HALL  
OR CALL

**553 - KWMU (5968)**



ASK FOR

**VITO LUCIDO OR KELLY WALKER**

**MCLAUGHLIN real estate, Inc.**  
8400 Natural Bridge  
St. Louis, Mo. 63121  
(314) 389-9998

2801 Moniteau      4327 Roland

**We Specialize in the UM-St. Louis Area**  
for more information: 389 - 9998

The Department Of Speech Communication  
Offers A Variety Of Co-Curricular  
Student Activities Including:

**Debate/Forensics**  
Advisor - Tom Preston  
Phone: 553-5485

**KWMU Student Staff**  
Advisor - Rainer Steinhoff  
Phone: 553-5968

**Theatre**  
Advisor - Barbara Kachur  
Phone: 553-5485

**TV/Film**  
Advisor - Gary Burns  
Phone: 553-5485

These activities are open to both majors and non-majors. While a student may participate at any time, orientation meetings are held early in each semester. For a schedule and description of these activities, please contact the respective faculty members.

590 Lucas Hall - Open 8 a.m. to 5 p.m.

Or Phone: 553-5485

# EVENING COLLEGE

The Evening College of the University of Missouri-St. Louis offers 24 degree programs in Arts and Sciences, Business Administration, Education and Nursing that conform to the requirements established by the appropriate school or department.

One non-traditional degree program, the Bachelor of General Studies, is also offered. Approximately, 195 students complete degrees through the Evening College each year.

Degree offerings include the Bachelor of Arts (with 11 major options), the Bachelor of General Studies, the Bachelor of Science (with 6 major areas), the Bachelor of Science in Administration of Justice, the Bachelor of Science in Business Administration, the Bachelor of Science in Education, the Bachelor of Science in Public Administration and the Bachelor of Science in Social Work. Minors and certificates are also offered.

Academic advisors assist new and returning students in the selection of appropriate courses and discuss relevant degree requirements. The Evening College office is open 8:00 a.m. to 9:00 p.m. Monday through Thursday and 8:00 a.m. to 5:00 p.m. on Friday.

The Evening College Council represents evening students in matters concerning them. The council is responsible for the Koffee Klatch held each Monday and Tuesday evening from 5 - 9 p.m. In addition, other social events are coordinated by the Council. They provide resource information for non-traditional students, such as income tax seminars and poetry readings in conjunction with the English department.

They also try to link the staff and students with the administration with Meet Your Chancellor Night, an activity during Koffee Klatch hours in which the chancellor and other members of the UM-St. Louis administration visit with the students on a personal level.

Evening College students are encouraged to become involved with the council. For information call 553-5162.

In addition to the council, the Beta Epsilon Chapter of Alpha Sigma Lambda is the honor society for Evening College students. The organization recognizes students with outstanding academic records. The chapter welcomes new members at its annual banquet held each spring. For information call 553-5161.



Anita D. McDonald  
Acting Dean of the  
Evening College

How long will it take to complete a degree? The answer, of course, depends on the circumstances unique to each individual.

Important considerations include demands of one's job, family responsibilities, commitment and perseverance. Understandably, employed students sometimes become impatient during the long grind to finish a college degree.

One must carefully weigh their priorities and make a firm commitment despite weariness and temporary setbacks.

Most evening students enter the university after having attended at least one other institution of higher education. Most have heavy demands on their time and energy. Most are in a hurry.

A survey of graduates of the Evening College revealed a wide range in the number of semesters required to complete a degree. This number is obviously related to the number of hours accumulated prior to entering the university. The typical student enrolled in the Evening College completes a degree in ten semesters.

Sure it is tough, but most graduates of the Evening College have many years to enjoy the

benefits of their efforts. If you become weary and discouraged, remember there are a lot of people who have finished the course who say, "It was worth it."

(Reprinted from the March 10, 1986 edition of the Evening Tide.)



# ORGANIZATIONS CONT.

● **Wesley Foundation of U.M.-St. Louis** is the campus ministry sponsored by four denominations: United Methodist, United Presbyterian (USA), United Church of Christ and Christian Church (Disciples of Christ). Campus ministers are Roger N. Jespersen and Mary

Sloan who have an office at Normandy United Methodist Church at 8000 Natural Bridge Road and can be reached at 385-3000. Wesley Foundation provides opportunities for worship, service, study and fellowship both on the UM-St. Louis campus and with other students in the metropolitan area.

Opportunities planned for this semester include: Concert by Jim Newton Sept. 2 & 3, Planning retreat Sept. 11 & 12, presentation by Jim Douglas from Ground Zero Sept. 22, Float Trip on the Niangua River Sept. 25-27, and retreat on conflict resolution and Christian leadership in early November. For more information on any of these events contact Jespersen or Sloan.

Regular Sunday meetings of students from the metropolitan area are held in the Barry Room of Wohl Center on the Washington University campus at 4 p.m. beginning August 30.

We welcome you to the Fall semester at UM-St. Louis and pray that God's blessing and peace will be yours.

## Political Organizations

● **College Republicans** seek to explain the political goals and platform of the Republican party, and introduce students to Republican office-holders and candidates, by sponsoring speakers, films, petition drives, a reference library, newsletters and campus debates with Student Democrats.

● **The Fighting Spirit** is a student political party which offers valuable political experience by sponsoring and electing a slate of candidates to Student Government and to the Senate.

Numerous party members have won Student Affairs Awards and have been recognized in Who's Who in American Universities and Colleges.

● **UMSL Student Association** provides student participation in the general administration and government of the university, by working with faculty and administration as elected representatives of the student body.

The Student Association can be contacted in room 262 of University Center from 9 a.m. to 3 p.m. weekdays, or by calling 553-5105.

● **UMSL Students For Action** is an organization for students interested in political activism and/or campus service. Its purpose is to ensure that students have effective and vocal representation in

decisions made at every level of the political process.

Activities have included petitioning, letter-writing, speechmaking, and rally organizing.

Other political organizations include Libertarian students, and UMSL Coalition Against U.S. Aggression.

● **Political Science Academy** seeks to develop political interest on campus through such service projects as sponsoring a day of concern, sponsoring speakers, meetings and assisting with petitions.

## Special Interest Groups

● **Big Mountain Support Group** is dedicated to stopping the forced relocation of nearly 10,000 Native Americans in Big Mountain, Arizona. The group works with the St. Louis support group to repeal P.L. 93-531.

The group also supplies food, clothing and medical aid to the people of Big Mountain. For more information call Mark Smith at 553-6020 or 677-3488.

● **Associated Black Collegians** helps black students adjust and feel comfortable. It is designed to academically, politically, and culturally enrich black students at UMSL. ABC provides informative speakers and educational entertainment and sponsors Black History Month on campus.

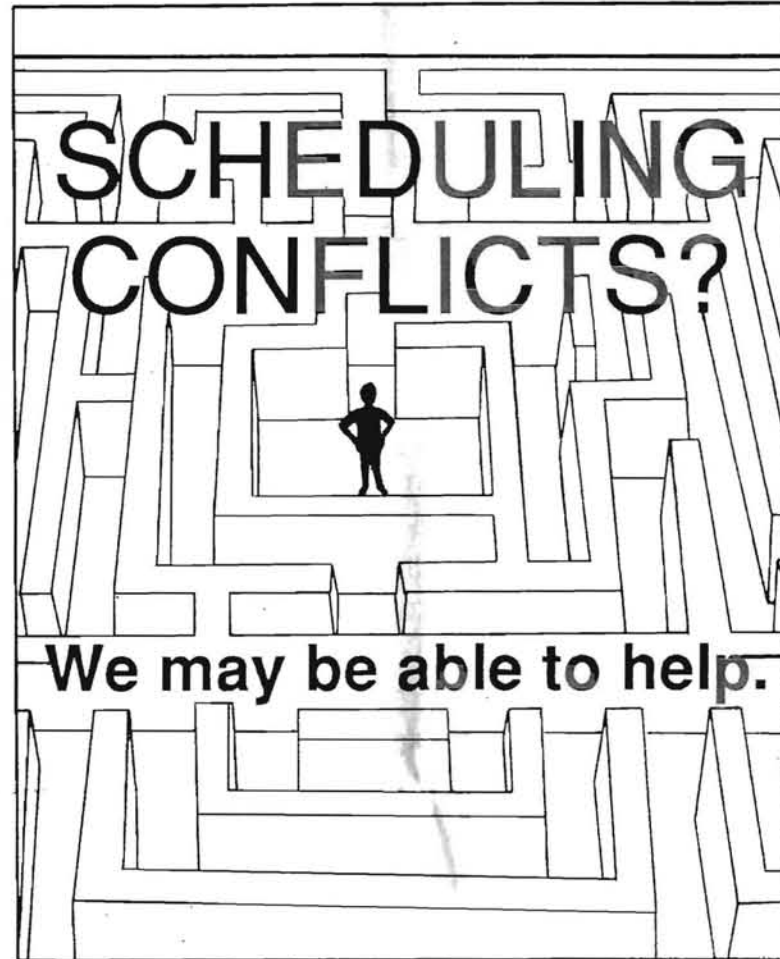

The University of Missouri Center for Independent Study offers more than 100 university-level correspondence courses in subject areas ranging from math, science, and engineering to English, philosophy, and women studies.

- Enroll anytime
- Work at your own pace
- Take up to 9 months to finish a course

Call or write for a free catalog:

Center for Independent Study  
136 Clark Hall Room J  
Columbia, MO 65211

Phone: 314/882-2491

Note: The Center assumes no responsibility for determining the appropriateness of a course toward specific degree/diploma requirements. Please consult your adviser before enrolling.

University Extension  
Columbia • Kansas City • Rolla • St. Louis

## LATEST BEAUTY DISCOVERY

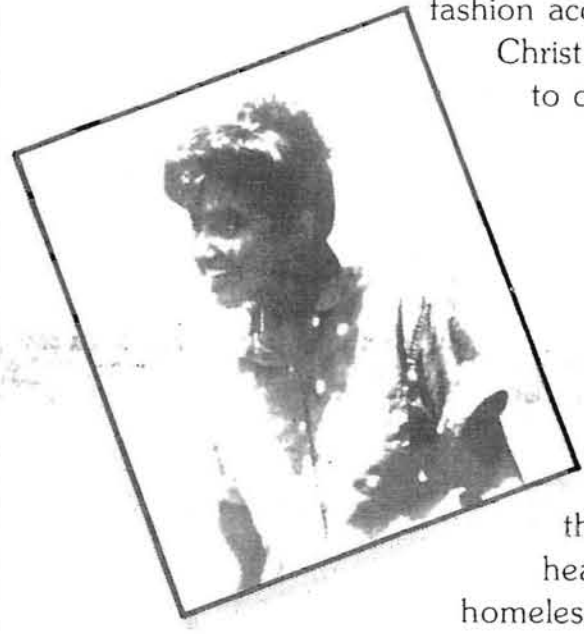

Can a young woman find beauty in giving love instead of acquiring the newest fashion accessories? Christ calls you to discover a beautiful life of following Him in discipleship-giving his love to the broken hearted, the homeless and the oppressed. Would you like to share in that beauty?

## FOR MORE INFORMATION

Return the coupon to The Sisters of The Good Shepherd, 7654 Natural Bridge, St. Louis, MO 63121 or phone (314) 381-3400.



NAME \_\_\_\_\_  
ADDRESS \_\_\_\_\_  
PHONE \_\_\_\_\_ AGE \_\_\_\_\_

# ATTENTION

**Earnest Job Seekers:**  
Do I Have An Opportunity For You!

Dictate Your Own Salary!

Base Pay--Guaranteed  
Or Commission  
Whichever Is Higher

### Qualifications:

1. Must Have A Pleasant Voice
2. Great Communication Skills

Position Can Be Yours For The  
Rest Of Your College Career.

Contact Mr. Chatman  
At 344-9000

**SPECIAL** Staff and Students of UMSL receive \$120.00 off first month's rent.

**CRYSTAL GARDENS**  
8806 DRAGONWYCK DRIVE, ST. LOUIS, MO 63121  
(314) 426-7667  
Southwest Corner Hwy. 70 and North Hanley Road

- 1 and 2 bedroom garden apartments
- Cable TV available
- New wall to wall carpet
- 24 Hour maintenance
- Drapes
- Laundry facilities
- Large closets and walk-in pantry
- Patio or balcony
- Complete electric kitchen with range, refrigerator, garbage disposal
- Breakfast bar
- 2 Swimming pools

**GARDENS OF NORTH COUNTY**

**For Students Only: SYMPHONY SEASON TICKETS AT HALF PRICE!**

**How this offer can CHANGE YOUR LIFE:**

**BEFORE:** TALKING HEADS? SORRY CLARK, I'VE GOT TO WASH MY HAIR...

**AFTER:** THE SYMPHONY? GEE, I'D LOVE TO GO!

Choose from 27 exciting series for as little as \$21!  
Order now while the best seats are still available.  
**CALL TODAY! (314) 533-2500**

**Saint Louis Symphony Orchestra**  
Leonard Slatkin, Music Director and Conductor  
Powell Symphony Hall at Grand Center  
718 North Grand Boulevard  
St. Louis, MO 63103



# EXTRA

☆☆☆ FREE

The Division of Student Affairs

FREE ☆☆☆

August 13, 1987

## UM-ST. LOUIS IS NOT JUST CLASSES... CHECK OUT THE STUDENT SERVICES



**UNIVERSITY CENTER**  
267 UNIVERSITY CENTER

**STUDENT ACTIVITIES**  
250 UNIVERSITY CENTER

**CAMPUS RESERVATIONS**  
267 UNIVERSITY CENTER

Student Organizations  
Ridesharing Programs  
Off-Campus Housing  
Video Games  
Student Lounges  
Student Leadership Workshops  
Cafeteria & Vending  
University Program Board:  
Concerts, Lectures, Films,  
Video, Special Events.  
Typing Room  
Lost & Found  
Seasonal Celebrations  
Meeting Room Services  
PX-Printing, Xeroxing & Layouts.  
(New-computer capabilities)



### Placement Services

**CAREER PLANNING AND PLACEMENT**  
308 WOODS HALL

Campus recruiting and Job Listings  
Career Counseling Sessions  
Career Information Library  
Job Outlook & Salary Information  
Audio & Video Career Tapes  
Co-ops & Internships  
Help with Resume Writing & Interview Skills  
Student Work Assignments Program  
(SWAP Rm. 346 Woods Hall)  
Part-time & Summer Employment

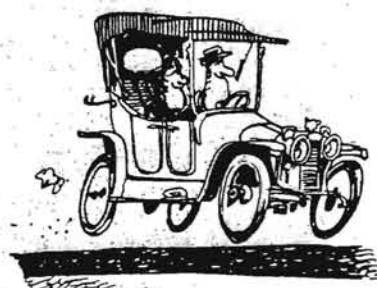

JOIN US  
at THE  
MOVIES

Cafeteria



**COUNSELING SERVICES**  
427 SSB

Personal Counseling  
Career Exploration and Interest Testing  
Personal Growth Groups  
Career Resource Center  
Computer Based Career Programs  
Workshops: Stress Management, Study Skills, Test Anxiety, etc.  
Horizons (Peer Counseling) Workshops:  
Time Management, Career Exploration, Resume Writing, etc.

**STUDENT AFFAIRS OFFICE**  
301 WOODS HALL

Disabled Student Services  
International Student Services  
Minority Student Services  
Veterans' Services  
Student Health Services



**WOMEN'S CENTER**  
211 CLARK HALL

Educational Resource Center  
Advocacy  
Information on Women's Networks,  
Services & Organizations  
Referral System  
Short term Counseling  
Afternoon Programs  
Drop-in Center



#### PHONE NUMBERS

University Numbers 553-(ext.)

5451	Admissions
5641	Athletics
5293	Campus Reservations
5111	Career Planning & Placement
5100	Co-ops & Internships
5711	Counseling Services
5527	Financial Aid
5125	Intramurals
5555	PX (Printing & Xeroxing)
5545	Registration
5536	Student Activities
5211	Student Affairs
5671	Student Health Services
5317	Student Jobs (SWAP)
5291	University Center
5380	Women's Center



**INTRAMURAL/ATHLETICS**  
225 MARK TWAIN BUILDING

#### Intercollegiate

Baseball  
Basketball  
Golf  
Women's Soccer  
Men's Soccer  
Softball  
Swimming  
Women's Tennis  
Men's Tennis  
Volleyball

#### Intramurals

Football  
Racquetball  
Soccer & Hoc-Sock  
Softball  
Swimming Pool  
Volleyball  
Weight Room



**ADMISSIONS & REGISTRAR**  
101, 232, 209 WOODS HALL

Admissions  
School/College Relations  
Student Recruitment  
Transcript Evaluation  
Registration  
Records-Transcripts  
Scholarships-Grants-Loans





### Greek Letter

Greek life concentrates on close friendships, high scholastic ideals, personal development, and community service. Each year the campus fraternities and sororities hold dances, bashes, informal gatherings, scholarship workshops, road trips, contests for charity, parents appreciation dinners, and alumni dinners.

In the past the community service activities have included participation in the K-SHE Kite Fly, March of Dimes Phone-a-thon, KWMU Walkathon, Muscular Dystrophy Telethon, and the Judevine Center's Festival of Trees. In addition, many Greeks are active in other campus organizations as well.

### Sororities

There are three National Panhellenic Conference sororities on campus. Formal rush for all groups is held starting August 17 in the J.C. Penney building. More information

can be obtained from the Office of Student Activities, 250 University Center, 553-5536. After August 26, interested women may contact each individual sorority.

● **Alpha Xi Delta** was the first national sorority on campus, founded locally in 1968 and nationally in 1893. Colors are light blue, dark blue and gold. The badge of membership is the quill; the flower is the pink Killarney rose, and the mascot is the teddy bear.

● **Zeta Tau Alpha**, or Zetas, were founded nationally in 1898. Colors are steel grey and turquoise blue. The badge is a shield of black superimposed on a shield of gold; the flower is the white violet, and the mascot is the ladybug.

● **Delta Zeta** was founded nationally in 1902. Colors are old rose and green. The badge is the Roman lamp; the flower is the Killarney rose, and the mascot is the turtle.

### Fraternities

Fraternity rush for men is conducted differently from that of the sororities. Interested men should contact each fraternity directly for more information.

● **Sigma Pi** was the first men's national fraternity on campus, founded in 1969. Sigma Pi currently holds the highest all-men's grade point average of all the men's organizations on campus. In the past, the fraternity held the Greek Week champions' spot for fourteen years in a row. Visit the fraternity house at 8645 Natural Bridge.

● **Pi Kappa Alpha**, Zeta Phi chapter, established itself on campus in 1969. The Pikes have won Greek Week for the past four years and sponsor a pumpkin pie eating contest each Thanksgiving with benefits going to the St. Vincent's Orphanage in Normandy. This year they will be sponsoring their 14th annual spring break trip to Florida.

## Greeks Chow Down For Charity



Visit the fraternity house at 8826 Natural Bridge. Rush parties are held every Wednesday night.

● **Tau Kappa Epsilon**. The Omicron Omicron chapter, or Tekes, celebrated its eleventh year on campus last year, and are members of the fraternity with the most chapters in the country. Tau Kappa Epsilon is also an international fraternity. One yearly event includes a keg roll with benefits going to St. Jude's Children's Hospital. Call the Teke hotline at 739-1505 for a recorded message on party dates and times.

Other Greek Letter organizations on campus include Alpha Kappa Alpha, Alpha Sigma Lambda, Gamma Nu Phi, Interfraternity Council, Kappa Alpha Psi, Inc., Kappa Delta Pi, Panhellenic Association, Pi Sigma Epsilon, Sigma Gamma Rho, and Sigma Tau Gamma.

If You Are Interested  
In Advertising In The  
Campus Connections  
Please Call 553-5175  
And Talk To  
**Steve**  
Or  
**Jeanne**  
The Deadline Is  
**September 7, 1987.**

Rubes®

By Leigh Rubin



Horrible examples of man's inhumanity to man.

**We Have The Potential To Build  
A Better University. Unfortunately,  
Potential Doesn't Get Things Done.  
People Like YOU Do!**

**Help build a better university by  
joining these Student Association committees . . .**

- Student Activities Budget Committee
- Student Services Fee Committee
- University Center Advisory Board
- Student Association Administrative Committee
- Student Association Grievance Committee

- Student Association Communications Committee
- Student Association Social Committee
- Student Association Legislative Affairs Committee
- Student Court

**Committees are forming now!**

Applications available at 262 University Center

On behalf of the UM-St. Louis Student Association, welcome to the campus. The Student Association exists to provide student participation in the general administration and government of UMSL. The Student Association is working towards full student participation in university life, university affairs and policy decisions in addition to encouraging students to govern themselves and assume responsibility for their government. The Student Association achieves its objectives by working with faculty and administration as elected representatives of the student body and is responsible for presenting student concerns to the Student Association Assembly where legislation is approved. Student opinion to the faculty and administration is communicated through the University Senate. Elections for membership on the Assembly and Senate are held in April. Freshman and transfer students can be elected to the Student Association Assembly in September.

Assembly meetings have been tentatively scheduled for the second Sunday of each month during the academic year and are open to all. We strongly encourage you to become involved in student government through direct election to the Assembly or Senate, through membership and participation on Assembly and Senate committees, or through membership and participation in student groups.

The Student Association maintains an office in room 262 of University Center. We are open from 9 a.m. to 3 p.m. Monday through Friday. Feel free to drop by for more information on student affairs or give us a call at 553-5105.

**Robbyn Stewart**  
Vice-President

**Steve Bratcher**  
President

## SEMESTER IN SPAIN (BEGINNER OR ADVANCED)

Not just for Spanish majors only, but for everyone: beginners, "in between" students, and advanced. Put some excitement into your college career!!

**BEGINNER OR ADVANCED**—Cost is about the same as a semester in a U.S. college: \$3,870. Price includes jet round trip to Seville from New York, room, board, and tuition complete. Government grants and loans may be applied towards our programs.

Live with a Spanish family, attend classes four hours a day, four days a week, four months. Earn 16 hrs. of credit (equivalent to 4 semesters taught in U.S. colleges over a two year time span). Your Spanish studies will be enhanced by opportunities not available in a U.S. classroom. Standardized tests show our students' language skills superior to students completing two year programs in U.S. Advanced courses also.

Hurry. It takes a lot of time to make all arrangements.

**SPRING SEMESTER**—Jan. 30—May 29  
**FALL SEMESTER**—Aug. 29—Dec. 19  
each year.

**FULLY ACCREDITED**—A Program of Trinity Christian College.

For full information—send coupon to:

**SEMESTER IN SPAIN**  
2065 Laraway Lake Drive S.E., CN  
Grand Rapids, Michigan 49506  
(A Program of Trinity Christian College)

210068/2/87

CN \_\_\_\_\_ 2000 \_\_\_\_\_

college you attend \_\_\_\_\_

your name \_\_\_\_\_

your present street address \_\_\_\_\_

city \_\_\_\_\_ state \_\_\_\_\_ zip \_\_\_\_\_

If you would like information on future programs give permanent address below.

your permanent street address \_\_\_\_\_

city \_\_\_\_\_ state \_\_\_\_\_ zip \_\_\_\_\_

# Survival Guide For All Students; New, Returning

### A New Semester

● If you're new to the campus, take a half hour to walk around and discover the bookstore, the library, the videos in the Summit Lounge, the study areas in the classroom buildings, the weight room and swimming pool in the Mark Twain Building. Scope out each of your classrooms before the first day of school - you'll be able to relax knowing you won't be late because you got lost.

● Wait until you've attended your first classes before purchasing any books. Often you won't actually need everything listed in the bookstore. It is a good idea, however, to check out the textbooks under each of your class headings in advance - you'll know what the professor is talking about when he or she tells you what to buy.

● Learn your way around the Thomas Jefferson Library. This goes for seniors as well! It's never too late. The endless resources tucked away there may seem overwhelming, but once you learn the system, you'll be surprised how much easier paper-writing and research can be. If you don't know how to proceed, ask for help. You'll be glad you did.

● Eat lunch or breakfast in the cafeteria at least once a week - by yourself or with someone else. You'll see old friends familiar faces from classes, and - lo and behold - a professor or two! You'll make new friends as well, as long as you remain receptive.

● Make an effort to learn what campus organizations can offer you, and then join one. You'll build a network of friends and acquaintances at UM-St. Louis that will stay with you after you graduate. In addition, you can learn new skills and make use of ones you already have. Many organizations tie together social, academic and service elements for a well rounded program. Check with the Office of Student Activities in the University Center for information about organizations.

● Take five minutes after each class to introduce yourself to the professor. Whether there are 20 or 200 in your class, you'll stand out if you've spoken directly with the teacher. Don't be afraid! They were once college students as well.

● Make a friend in each class. This can be vital to your success, especially if you ever need to borrow notes. In addition, studying together can be twice as effective-if you're having trouble, don't try to grasp the theory of evolution or

relativity all on your own. Two heads, or even three, are better than one!

### Academic Actions

● Advisors say that the biggest mistake students make is not owning an UM-St. Louis academic catalog. In it are requirements for graduation in specific areas of study, and other general information necessary to planning a solid academic agenda. Catalogues may be purchased at the campus bookstore - a worthwhile investment considering the time and money you'll save by not taking classes you won't need.

● The second biggest mistake? Not seeing an advisor before planning each semester's classes.

● For students wishing to graduate soon: it may be just a wish if you don't file a degree application a year in advance. Once you've submitted the form advisors will notify you of any lack in your credits before it's too late.

● Transfer students especially need the help an advisor can offer, because the chances are high you'll repeat a class or think a class is transferring when it isn't.

## Earn College Credit At Home



fall '87

through telecourses offered by **St. Louis Community College** on KETC-TV, Channel 9 and the **New Higher Education Cable Channel (HEC)**.

Most courses begin the week of September 6, 1987. Earn three college credits for each of the following:

*BIO:113	Modern Aspects of Biology	*MGT:116	Management Fundamentals
*BUS:104	Intro to Business Administration	*PSI:101	Physical Science I
*ECO:140	Intro to Economics	*PSY:201	General Psychology
*HST:101	American History I	*PSY:203	Child Psychology
*HUM:520	Exploring the Arts	*PSC:205	Constitutional Issues

For enrollment information and a descriptive brochure, call the Telecourse office, Institute for Continuing Education, at (314) 644-9798.



St. Louis Community College

**Education that Works.**

Celebrating our 25th year.

## SEX

Planned Parenthood

of St. Louis

- Free, confidential information line
- 4 clinics to serve you

— Birth control, pregnancy testing, sexually transmitted diseases, abortion referrals, related health care.

**647-2188**

# CENTER FOR ACADEMIC DEVELOPMENT

The Center for Academic Development offers services to UM-St. Louis students in a number of areas. These services are free to the users and available on a "drop-in" basis. Services and hours for Fall 1987 are:

## Mathematics Lab 425 SSB

Hours: Monday — Friday 8 a.m. — 3 p.m.  
Monday — Thursday 5 p.m. — 9 p.m.  
Saturday 10 a.m. — 2 p.m.

Tutorial assistance with mathematics courses, statistics, applied mathematics. Walk-in, free of charge.

## Writing Lab 409 SSB

Hours: Monday — Thursday 9 a.m. — 3 p.m.  
Friday 9 a.m. — 2 p.m.

Evenings — Two evenings; time to be arranged.

Professional assistance with all forms of writing problems and assignments. Walk in, free of charge.

## Supplemental Instruction

Group tutorial instruction linked to sections of regular UM-St. Louis classes. SI sections are shown in the course schedule with a star. Free of charge.

## Reading Lab 409 A SSB

Hours: Monday — Friday 9 a.m. — 2 p.m.

Assistance with development of reading and study skills. Free of charge.

## Special Services Program

The Program provides supportive services focusing on the first two years of college. Services include advisement, tutoring, financial aid, and special seminars.

**5th Floor Tower**  
for more information call  
**553 - 5197**

For more information on any of the above services: call the Center Office at (553 - 5194) or come to Room 507 Tower.

**Math Review** sessions are available for students wishing to review before taking the **Math Placement Test.** See the Fall '87 schedule for details.

# CLUBS & ORGANIZATIONS

## Forensics and Debate Club

After a record setting Winter 1987 semester which saw the UM-St. Louis Debate/Forensics Squad garner a school record, 28 trophies in one semester, coach Tom Preston, an assistant professor in the Department of Speech Communication, is looking forward optimistically to the 1987-88 season. Plans for the 1987-88 year include eight local tournaments, as well as trips to Southern Connecticut State University in New Haven and St. Mary's College in San Antonio, Texas. The season will culminate with national tournaments—debate in Colorado and for individual speaking events at Arizona State University in Tempe, Arizona.

Two events on the UM-St. Louis campus highlight the 1987-88 schedule. For the first time ever, a team from UM-St. Louis will participate in international competition when the British Debate Team visits the UM-St. Louis campus on October 13. On February 26 and 27 of the Winter Semester, UM-St. Louis will host the Missouri Association for Forensic Activities State Championships here. Along with these events, UM-St. Louis will host its annual college tournament on October 10-11.

"With the quality of schedule we have and the quality of people entering the program this year, we are very optimistic," said Preston. "Also, hosting the British team and state tournament will expose many UM-St. Louis students to excellent debate and will enable more to participate in the program who would not be able to travel with us every other weekend."

Five returning competitors and ten newcomers will form the core of the 1987-88 squad. Seniors John Bernier and Hilary Shelton are expected to highlight the returning cast, while newcomers Lisa Terry and Steve LaChance, both junior transfers, and freshman Mike Boyd will lead the state of newcomers. "We expect to have much greater balance this year," said Preston. "Furthermore, the newcomers

seem to fit in very well. We should have an exciting, fun, and successful year, if the work we've done so far is any indication." Preston also noted the outstanding work of Pi Dappa Delta Forensics Society executive council member Suzan Harris of UM-St. Louis during the summer months.

"While we are excited about the new team, we still welcome new members to join the squad," said Preston. He emphasized that no previous experience was necessary to compete on the intercollegiate level of forensics, but said, "The activity does take time if the student is to perform well."

This year, the University also adds Scott Jensen, who last summer earned a masters degree at Central Missouri State University, as an assistant coach. "Scott will add a whole new dimension to forensics coaching at this university," said Preston. "We at Central Missouri will miss Scott's help dearly," said Jeanette Valenti, a varsity debater at CMSU.

Any student interested in joining the forensics squad should contact either Jensen or Preston at the Speech Department by September 10. All undergraduates, whether full time or part time, are eligible to compete.

**Disabled Students Union** promotes understanding, sensitivity and accessibility for students with disabling conditions. Each spring the club sponsors Disabled Awareness Week with such activities as wheelchair basketball games, disability simulations (in which non-disabled people use a wheelchair or crutches for part of a day), and, last year, a demonstration of therapeutic horsemanship by New Horizons.

For more information call the DMI Coordinator at 553-5211.

**International Students Organization** promotes international understanding and cultural exchange for UMSL students, and assists in the acclimation of new international students to the campus and city.

ISO sponsors International Week each fall, featuring dances from many countries, cultural artifact displays, native dress, music and a cultural potpourri. Those interested in volunteering to welcome new international students are asked to contact Marilyn Ditto at 553-5211 or call the International House, 385-5860.

**Kayak Club** emphasizes learning essential river safety techniques and basic kayak skills. The UMSL pool and all kayak gear are available to club members for an eight-week teaching and demonstration session held every semester. Other activities possible include films on water safety, float trips and participation in the annual kayak race at Fredericktown.

Membership is limited and on a first come basis. Inquire at room 203, Mark Twain, or call 553-5125.

**Chess Club** meets on a regular basis to discuss strategies, play and meet socially. The club hopes to hold several U.S.C.F. rated tournaments that will be open to the general public.

**Cadet Club** is a curriculum oriented club designed to provide social and academic involvement for ROTC cadets, potential ROTC students and others. The club sponsors garage sales, float trips, a hayride, the turkey bowl, intramural teams, parties and picnics, formals, and leadership labs and field training exercises.



## ARMY ROTC ON PATROL

The UM-St. Louis Army ROTC cadets have just completed the 1986-87 program year with a variety of significant accomplishments. So far, UM-St. Louis ROTC has commissioned or scheduled to commission 12 students as brand-new Army Second Lieutenants.

Over the summer, the detachment sent 10 juniors to Camp Warrior at Fort Riley, Kansas. All 10 cadets successfully completed the camp, with UM-St. Louis student, Scott Leary, scoring as one of the top

cadets in the 6-week summer program.

For Camp Challenge, 5 sophomores went to Fort Knox, Kentucky for fun in the sun. All 5 completed the rigorous program and will continue into the Advanced ROTC course during the 1987-88 season.

In total, 5 Army ROTC scholarships were awarded by the UM-St. Louis Department of Military Science. All scholarship winners have accepted their

awards, and now have the remainder of their college years paid for.

The activities and clubs are starting to gear-up for the upcoming semester. The first activity will be a canoe trip down the mighty Meramec River. Anyone interested in signing up for fall semester classes or for the activities and clubs may contact CPT. Jon Boyle at the Department of Military Science, 44 Blue Metal Building, 553-5176 or 553-5193.

## YOU ARE REACHING FOR THE FUTURE THE FUTURE IS CHEMISTRY

A degree in Chemistry is your ticket to the future... to an age of unparalleled advances in science and technology... to the 21st Century. Invest in your future, invest in yourself, choose chemistry.

Our Chemistry majors succeed

- in securing rewarding and challenging careers, especially in St. Louis which is a center for the chemical, health and aerospace industries. At Monsanto, Mallinckrodt, and Petrolite, there are more Chemistry graduates from UM-St. Louis than from any other single institution.

- in gaining admission to medical, dental, law and other professional schools. Our success rate in placing our graduates in professional schools is superb. In fact, to date more than 100 UM-St. Louis Chemistry graduates have received the Ph.D., M.D., or other advanced degrees.



Choose from various programs to suit your needs. We offer both the B.S. and B.A. Degrees in Chemistry or the B.A. Degree in Chemistry with Teacher Certification or with Business Option. We also offer the M.S. and Ph.D. degrees... but that comes later.

The Chemistry Department's facilities and faculty are first-rate. Two years ago we were selected by the University as an "eminence" program - the first program so designated at UM-St. Louis and one of only eight in Missouri.

Our Department is growing to... fast! The new Science Complex under construction will house expanded classroom, laboratory and research facilities. Also, our computer chemistry facilities are second-to-none.

So reach for the future! Choose an exciting and challenging career in science and medicine. Choose chemistry! For details, stop by 324 Benton Hall and ask to see the Chairperson Dr. Lawrence Barton.

Remember, your future depends on what you choose now!

## Attention Evening Students Of UM-St. Louis

Early in the twentieth century Albert Einstein formulated his theory of relativity, which dealt with the relationship of energy and matter at a certain critical speed. Late that same century, Phil Neale, President of the **Evening College Council**, found Einstein's theory to have merit. And further, he found that it applied directly to persons attending UM-St. Louis as an evening student. That is, one should apply his or her energy to what matters to them. Join the **Evening College Council** and we shall discover what matters are relative to the evening student.

**We Invite You To Visit Our Weekly  
'Koffee Klatch'**

In The Lobby of Lucas Hall Where -  
**Applications for Membership Will Be Available**

Located across the street from UMSL

# Mansion Hill

CONDOMINIUMS

Carefully placed in the rolling earth and woods around a 19th century mansion, you'll find spacious one and two bedroom models with carefree all-electric kitchens, continuous clean ovens, dishwashers, carpeting and generous wall-size closets.

**Pool • Clubhouse (Mansion) • Putting Greens**  
10 min. from Downtown • 10 min. from Clayton • Walking distance to UMSL

Leasing from \$330/month (314) 521-1407

Hours: Mon.-Fri., 9-5 p.m. Sat-Sun. 10-5 p.m.

4343 Normandy Trace Dr.

# ATTENTION: UM-ST. LOUISIS STUDENTS

## ARE YOU INTERESTED IN?

JAZZ OR CLASSICAL MUSIC  
NEWS WRITING AND NEWS REPORTING  
RADIO PRODUCTION  
RADIO PROMOTION & DEVELOPMENT

PUT THESE INTERESTS TO WORK AT

# 90.7 KWMU

**KWMU** IS A PROFESSIONAL  
100,000-WATT MAJOR MARKET  
PUBLIC RADIO STATION LOCATED  
AT 105 LUCAS HALL

### **KWMU OFFERS:**

- ★ INTERNSHIPS
- ★ TRAINING IN RADIO OPERATIONS
- ★ AN OPPORTUNITY TO GET INVOLVED
- ★ PAID POSITIONS TO QUALIFIED STUDENTS
- ★ ADVANCEMENT LIMITED ONLY BY YOUR TIME, EFFORT, AND DEDICATION



CALL **KWMU** AT  
**553-5968**



ASK FOR  
**VITO LUCIDO** OR **KELLY WALKER**

# School Of Optometry



Above: Marillac Hall on South Campus where the School of Optometry and the clinics are located.

Right: Students conducting examinations.

UM-St. Louis School Of Optometry would like to invite you to visit the Optometry Clinic facility located at 135 Marillac Hall on the South Campus. The clinic is open to the public as well as to students, faculty, and staff of the University. The clinic's primary goal is to provide patients with high quality vision care practitioners to serve the citizens of Missouri and the region is the schools overall goal. To achieve this, we have supervision by licensed optometrists and the latest, state-of-the-art instruments.

The first step in an examination at the Primary Care Clinic is an assessment of your eye health. A comprehensive examination requires about two hours. Third and fourth year students under the supervision of clinically qualified faculty perform the exam. Two hours allows for a comprehensive examination and an accurate diagnosis.

Should you require specialized services, you will be referred to the appropriate clinic area. Clinic specialties include contact lenses, binocular vision, low vision, ocular health assessment, and specialized visual analysis. These clinics utilize advanced equipment and techniques. They are prepared to handle patients needing care beyond the standard examination and treatment procedures offered in a general eye examination.

We strive to provide our patients with a clinical facility designed to offer highest quality vision care. Health education is an important aspect of this service. We believe you deserve to be well-informed about your vision and eye health. We provide referral services to and from practitioners throughout Missouri and the Midwest.

All examinations are by appointment. To obtain additional information about the services offered by the Optometry Clinic, please call 553-5131.

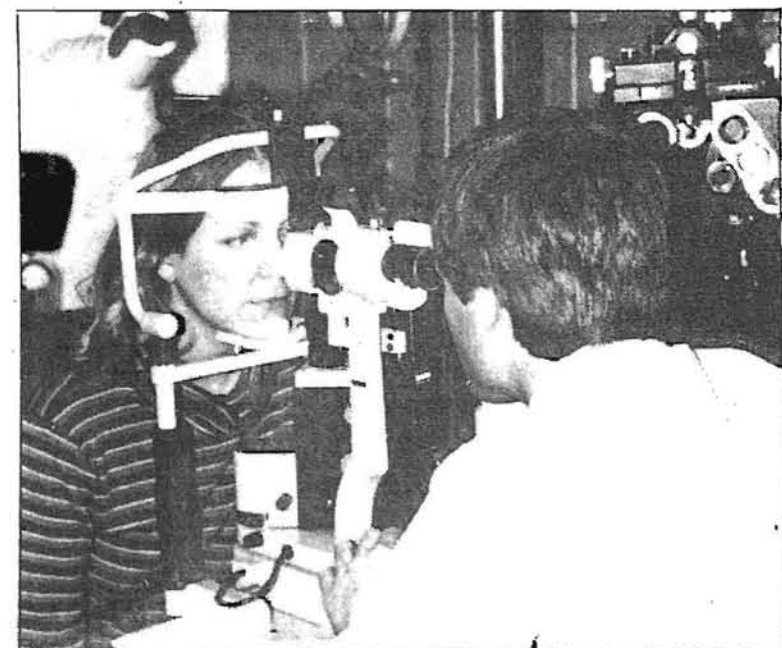

MUSIC  
is for  
YOUR  
LIFETIME



#### Instrumental Ensembles

Symphonic Band  
Music 52  
(see Evening Session Schedule)  
Gregory Fox, Conductor  
Wednesdays • 6:55-9:15 p.m.  
Report on the first Wednesday of semester. Seating auditions will be held the third week of the semester.

Jazz Ensemble  
Music 55  
Rex Matzke, Director  
Tuesdays & Thursdays  
4:00-5:30 p.m.  
Auditions the first Tuesday of the semester at 4:00 p.m.

University Orchestra  
Music 50  
James Richards, Conductor  
Mondays & Wednesdays  
3-5 p.m.  
Auditions the first Monday & Wednesday of the semester, 9 a.m.-5 p.m.

#### Chamber Ensembles

Music 54  
Brass Jazz Combo  
Percussion String  
Woodwind Accompanying

All of these groups plan social activities as well as performances during the semester. For information call the Music Department, 553-5980.

#### Choral Ensembles

University Chorus  
Music 40  
(see Evening Session Schedule)  
John Hylton, Conductor  
Tuesdays • 7-9 p.m.  
No audition necessary.

University Singers  
Music 41  
Bruce Vantine, Conductor  
Monday, Wednesday & Friday  
1:00-2:30 p.m.  
Extended concert tour in Spring Semester. Auditions first two days of semester, 9 a.m.-3 p.m.

Madrigal Ensemble  
Music 54E (Fall Semester)  
John Hylton, Director  
Tuesdays & Thursdays  
2:00-3:50 p.m.  
Auditions during the first week semester.

Swing Shift  
Music 54E (Winter Semester)  
John Hylton, Director  
Tuesdays & Thursdays  
2:00-3:50 p.m.  
Auditions during the first week of semester.

Opera Workshop  
Music 56  
Mark Madsen, Director  
Tuesdays & Thursdays  
12:00-1:50 p.m.  
Auditions during the first week of the semester.

## To The Evening Students of UM-St. Louis

If you believe, as many others do, that their experience in the academic life lacks something then now is the time to take action. This semester become a member of the **Evening College Council**. The Council is concerned mainly with the advancement of the particular needs of the evening student. We are the organization dedicated to serving the unique situation associated with attending UM-St. Louis as an evening student.

**We Invite You To Visit Our Weekly 'Koffee Klatch'**

In The Lobby of Lucas Hall Where -  
**Applications for Membership Will Be Available**

Department of  
Speech Communications  
and  
University Players  
Announce

Auditions  
for  
**ROSENCRANTZ  
AND  
GULDENSTERN  
ARE DEAD**

Directed by Jim Fay

Open Auditions  
**August 31 & September 1**  
**2:00 p.m. - 4:00 p.m.**  
and  
**7:00 p.m. - 9:00 p.m.**  
**At Benton Hall Theatre**

For more information contact  
Speech Department (553-5485) or  
Benton Hall Theatre (553-5733).

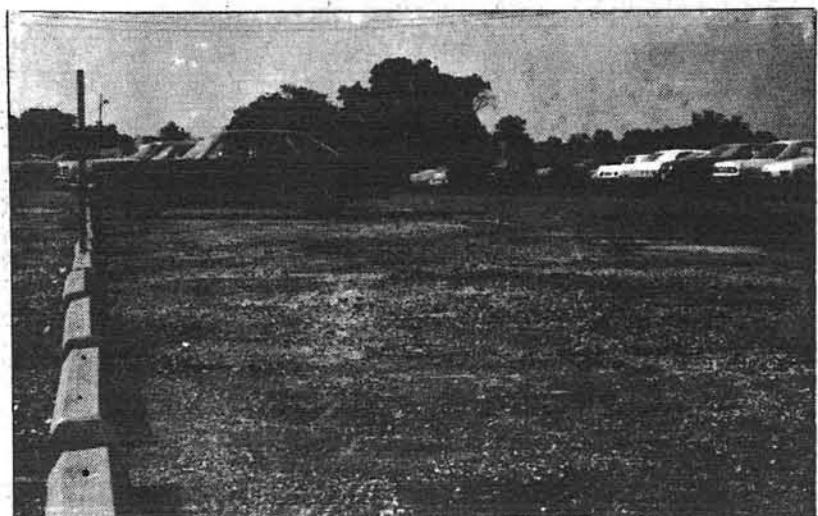

Thank Ken Meyer For New Parking Improvements

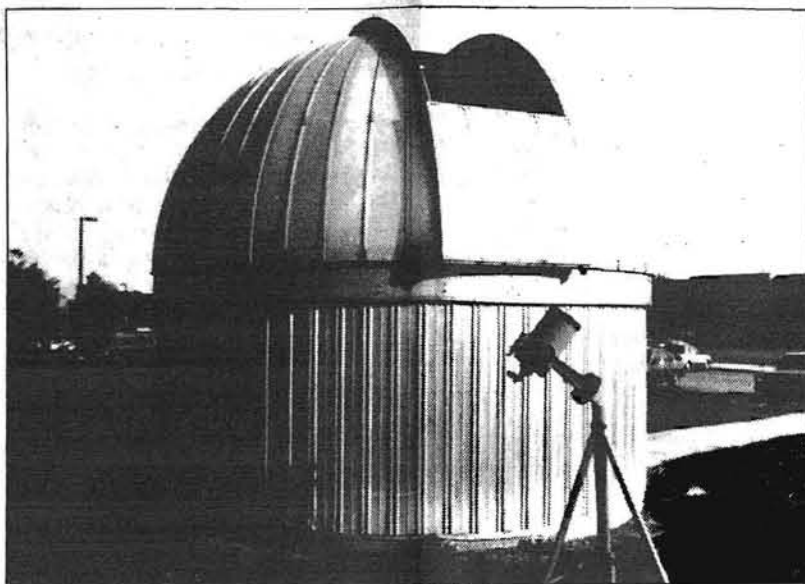

**Sky Watch**

The UM-St. Louis **Observatory** will open to the public for a second open house this month. The viewing will include the planets Jupiter and Saturn and will be held on **August 29, at 8 p.m.** (weather permitting).

The Observatory is located on the South Campus, 7804 Natural Bridge Road, next to parking lot "U". Admission is free and all of the UM-St. Louis community is welcome to enjoy the sights.

Just some of the sights observers

can view will be features of the first-quarter moon, various planets, nebulae and other celestial sky objects. The University's 14-inch Celestron telescope will bring everything into breathtaking view as the telescope magnifies stars, planets and galaxies up to 1,500 times greater than the human eye can see.

In case of inclement weather, the open house will be rescheduled for the following evening. For more information on open houses and sky objects to view, call the **UM-St. Louis Skywatch Hotline at 553-5706.**

**Rubes®** By Leigh Rubin



"O.K. Which one of you morons installed this?"

**Thinking About Going To Law School?**

**LSAT Preparation Course**

Saturdays, September 19 - October 10  
10 a.m. - noon  
University of Missouri-St. Louis  
J.C. Penney Building

This five - week course is designed to help prepare students for the Law School Admission Test which will be given on October 17. Fee for the course is \$85 (includes text book, library card, course materials and parking).



For information, or to register, call UM-St. Louis Continuing Education - Extension at 553-5961

**ONLY THE BEST!**

**AOJ Honor Society  
Alpha Omega Delta**

The Society is now accepting applications

We are a chapter of the

**National Criminal Justice Honor Society  
Alpha Phi Sigma**

We are dedicated to promoting academic excellence, to advancing career development, and to supporting AOJ students and activities.

For additional information contact:

**Administration Of Justice Department  
553-5031**

**If You Are A Responsible Person  
And You Can Meet Deadlines  
Please Stop By  
The Current  
Which Is Located In Room 1 BMOB.**



Catering To The Student Population  
**ALL WORD PROCESSING NEEDS**  
Customer Service, Telemarketing

**DARLA CORNER**  
"Your Girl Friday Service"

(314)  
429 - 6697



10524 DRIVER AVE.  
ST. LOUIS, MO 63114

**THE University Singers**



On stage at the Kennedy Center for the Performing Arts March 16, 1986

**Don't miss the opportunity to get involved!**

**1988 Concert Tour**

New York • Toronto • Baltimore  
Chicago • Boston • Niagara Falls



Backstage at the Kennedy Center

**Performing with the  
St. Louis Symphony  
& Symphony Chorus  
November 19 & 21**

**What students are saying about U. Singers:**

"It's not just the music, it's the whole experience!"

"I enjoy the opportunity to travel with a group I can take pride in ... and with virtually all expenses paid."

"I've made so many new friends & met some very special people. We work hard, but we also enjoy lots of fun times together out-sides of rehearsal."

"It's a chance to develop and contribute your abilities to the group effort to produce something that has lasting value for yourselves and others."

"I wish I hadn't waited a year to audition!"

**AUDITIONS:**

- ★ All UM-St. Louis Students Welcome
- ★ All levels of experience welcome
- ★ No preparation needed

**MONDAY & TUESDAY, AUGUST 24 -25**

9:00 a.m. to 3:00 p.m.

**UM-ST. LOUIS MUSIC BUILDING  
ROOM 409**

"The scene was Washington, D.C. ... and here we were at the Kennedy Center, the sophisticated national center of culture ... waiting for OUR University Singers to present their concert ... and I was very, very impressed.

The performance was totally professional, a top class act that any choral group would be hard-pressed to follow. This was OUR school, OUR university, OUR campus out there in front, setting a standard of such high quality and excellence."

**Bebe Schaeffer, President  
UM-St. Louis Alumni Association**



**The University Singers  
Bruce Vantine, Conductor**

# SERVICES

There are a variety of services available for **Disabled Students** on the UMSL campus.

Among these are: special parking permits, elevator keys for certain buildings, a special equipment room in the library where various pieces of adaptive equipment are stored and available for student use, electric wheelchair storage and recharging locations on campus, plus assistance in finding tutors, notetakers, readers for the blind and certified interpreters for the deaf.

For more information or campus accessibility tours, visit the office in 301 Woods Hall or call 553-5211.

**The Veteran's Affairs Office** offers assistance to veterans in making the transition from military to student life as easy as possible.

A staff of peer counselors, male and female, are available to help fellow veterans deal with school, jobs, housing, drugs, or other problems they may encounter. Office hours are 8 a.m. to 5 p.m. Monday, Thursday and Friday, and 8 a.m. to 7 p.m. Tuesday and Wednesday. For more information call 553-5315 or stop by 346 Woods Hall.

**The UMSL Women's Center** is an information and resource center for women on campus. Information and referral services are offered and include lists of community services offered to women and women professionals in the St. Louis area.

Methods of accessing women's organizations and networks are also provided. The Center also offers short-term counseling for any student who feels she needs assistance. All conversations with staff members are kept confidential.

The Center offers a place to relax, have coffee and share experiences with other students and is open from 8:30 a.m. to 5 p.m. Monday through Friday. Evening Hours vary with each semester, so call 553-5380 for schedule details and location of the Center.

Women's Studies at UMSL is part of a national movement which promotes a fuller educational experience for both women and men.

Over the past fifteen years, scholars have increasingly turned their attention to women in their research and writing, and the new scholarship forms the basis for Women's Studies courses.

**Women's Studies courses** are offered in a variety of disciplines and include the study of women of diverse races, classes and social conditions. All courses fill one of the general education requirements and are open to all UMSL students.

Among the courses offered this fall are "Topics in Women and Literature," "Women in U.S. History" and "Women and the Law." Evening courses include "Women and the Visual Arts" and "Interdisciplinary Perspectives on Women."

A complete listing of courses appears in the Fall schedule under "Certificate in Women's Studies Courses."

**A Certificate in Women's Studies**, equivalent to a minor, is meant to supplement a student's traditional academic major and to facilitate career goals that focus on women's issues. The opportunity to earn a certificate is available to all undergraduates pursuing a degree as well as to those who have already completed a bachelor's degree.

Faculty, students, and staff in the Women's Studies community work together in monthly Program board meeting. Student participation is encouraged and welcomed. The Program Board sponsors four noon-hour presentations each semester, regular potluck socials, a Women's Studies Newsletter, and a writing award competition which includes cash prizes. For more information on Women's Studies courses, activities, and the Certificate requirements, or to be included on the program mailing list, call 553-5581 or visit the Women's Studies office at 558 Lucas Hall between 8 a.m. and 3 p.m. during the school week.

**The Center for Academic Development**, located in 506 Tower, is an academic support program for UMSL students who may require some assistance in their studies. It includes the Special Service Unit with a Summer Challenge session, a tutorial lab and advisers.

The Mathematical Unit gives special help in mathematics, and the Communication Unit offers a Reading and Writing Lab, with tutorial assistance in writing skills. For more information call 553-5194.

**The Child Development Center** provides year-round daycare/preschool services for children from six months to five years. Both full and part-time programs are available.

The Center services UMSL students, faculty and staff and community residents. Operating hours are Monday through Friday, 7 a.m. to 5:30 p.m. For more information call 553-5658, or stop by the Center during operating hours.

The **Wellness Network** is designed to help students, faculty and staff make intelligent health decisions which help them lead happier and healthier lives. There are several programs included in the network; among them are the **Optometry Clinic** (152 Marillac Hall, 553-5131) that provides the UMSL community with vision care, the **Counseling Service** (427 SSB, 553-5711) which offers free professional assistance to students, faculty and staff with personal, social, educational or career concerns, the **Athletics/Intramurals** (225 & 203 Mark Twain, 553-5641 and

553-5125) offers open recreation and organized intramural activities and the **Community Psychological Service** (231 Stadler Hall, 553-5824) which provides psychological services on an out-patient basis.

Also included in the **Wellness Network** are **Student Health Service** (127 Woods Hall, 553-5671) which provides basic health screening and referral services for health-related matters, the **School of Nursing** (116 or 119 South Campus Classroom Building, 553-6067) which offers a variety of health screening, education teaching, counseling and information/referral services to UMSL students, faculty and staff, and the **ROTC Program** (44 BMOB, 553-5176) which prepares college men and women for appointments as second lieutenants in the U.S. Army either reserve or active.

**The Center for International Studies** supports faculty research on international and cross-cultural studies and provides programs and services for UMSL students, faculty, and the St. Louis community.

**Certificate Programs in International Studies** - The Center administers, for the College of Arts and Sciences, the undergraduate certificates in East Asian studies, European studies, international studies, and Latin American studies.

These certificates, which combine course offerings from different departments, enable students to earn the equivalent of a minor in addition to their major.

Certificates earned are noted on a student's transcript. Lists of requirements and application forms are available in the Center.

**Study Abroad Office** - The Center has information on study abroad and student exchange programs. A wide range of programs are available including the UMSL student exchange programs and

programs offered by other institutions. Currently, UMSL has the following exchange programs:

- West Germany: University of Frankfurt
- University of Stuttgart
- People's Republic of China: Anhui University
- Lanzhou University
- Republic of China: National Taiwan Normal University
- Tamkang University
- Kaohsiung Teachers College
- United Kingdom: University of Lancaster

For most of these exchange programs UMSL students pay regular UMSL fees plus transportation and living expenses.

**Missouri London Program** - The MLP offers a variety of undergraduate courses during the fall and winter semesters, and during the summer. The program is sponsored by a group of Missouri universities including UMSL. Courses are taught by faculty members of the participating Missouri universities and are held at the MLP facility near Hyde Park and Kensington Gardens. Brochures are available in the Center.

**International Studies Career Cluster** - The College of Arts and Sciences and the center organized the international studies career cluster to bring together students and faculty who share an interest in international affairs and careers. Students and faculty meet about once a month for some program/social event. Contact the Center if you wish to be put on the mailing list.

**International Seminar Series** - Each year the Center presents a number of guest speakers on matters of interest in international studies and foreign affairs.

Seminars, which are open to all who are interested, are listed in the Current and announcements are posted on campus bulletin boards.

The Center for International Studies is located in Room 366 Social Science and Business Bldg. For more information, call 553-5753.

**Scholarships and Awards** - The Center awards a number of James S. McDonnell Scholarships each year to recognize meritorious students of international and cross-cultural studies. In addition, the Center conducts the James S. McDonnell Essay competition for student essays on international affairs. Contact the Center for additional information.

**The Public Policy Administration** at UM-St. Louis includes the Master's Program in Public Policy Administration, the Public Policy Extension and the Public Affairs Internship Program.

The Master's Program is a professional interdisciplinary graduate program preparing students for careers in the public sector, non-profit organizations, and related positions. The program is open to full time students as well as part time ones.

The Public Policy-Extension is the consulting and service arm of the Public Policy program. The extension does management reviews and organization studies for public sector organizations and survey work.

It designs and conducts the statewide Missouri Poll and other surveys for a wide variety of local St. Louis area and Missouri governments.

The Public affairs internship program is administered by the Public Policy Administration on behalf of the Master's program and the Political Science Department. It consists

of placements in the St. Louis area and the State Legislative Internship Program each winter in Jefferson City. Students enroll for three or six credits and the program is open to both graduate and undergraduate students.

For more information about these programs call 553-5145.

Did you know that there are over 20,000 alumni of the University of Missouri-St. Louis living and working in the St. Louis community?

If you are an UMSL graduate, join the **Alumni Association** and become part of this powerful network.

Hundreds of association members have found they have been able to make professional and personal contacts through their membership.

There are numerous benefits to belonging to the UMSL Alumni Association, which can bring savings to you:

- Access to the extensive athletic facilities for a nominal fee.
- Fifty-percent off the users fee at the Thomas Jefferson Library.
- Reduced fee for rental of the Alumni Center.
- A 10% discount on all purchases at the Campus Bookstore.
- A 20% discount on services at the Optometric Clinic.
- A 10% discount on Continuing Education courses.
- Two tickets for the price of one for Premiere Performances.
- Free parking on the campus.
- Career counseling services for a nominal fee.
- Eligibility to join the MIZZOU Credit Union.
- Subscriptions to UMSL alumni publications.

Contact Kathy Osborn, alumni manager, at 553-5776 for further information.

## UMSL'S WOMEN'S CENTER WELCOMES INCOMING STUDENTS

MEET FRIENDLY PEOPLE  
MAKE USE OF OUR LIBRARY  
AND RESOURCES

DIRECTION AND GUIDANCE OFFERED  
FOR PROBLEMS EXPERIENCED ON CAMPUS  
CHECK OUT OUR PROGRAMS:

*There's Something of Interest to Everyone*

**RELAX, STUDY, ENJOY YOURSELF**

**We want to help make your transition to college life both enjoyable and interesting.**

**Drop By Our Lounge**  
211 Clark Hall

Anytime

**We Do It All... Without the Hype!**



Shampoo Cut Blowdry  
(Long Hair - Extra to dry)  
**\$9.00**

**HORIZONS For Hair**  
(Quality Family Hair Care Since 1974)

7711 Clayton Rd. Clayton at Hanley (1/2 Block West of Schnucks) 727-8143

# WESTERN UNION

- Part-time jobs \$6.00 per hour
- Ability to type at least 40 wpm
- Above average spelling skills

For more information  
**Call Personnel Office**  
291 - 8000

## UM-St. Louis Debate & Forensics Club

### Fall 1987 Schedule

Oct. 3-4	Oklahoma Christian College
Oct. 10-11	University of Missouri St. Louis
Oct. 13	British National Team (UM-St. Louis)
Oct. 17-18	Kansas State University
Oct. 31-Nov. 2	University of Kansas
Nov. 21-22	Bradley University
Dec. 4-5	Murray State University

**JOIN THE CLUB**

All UM-St. Louis Students are invited to join. For further information, please call Tom Preston or Scott Jensen at 553-5485.

## Ferguson Beauty College

is now offering a course in

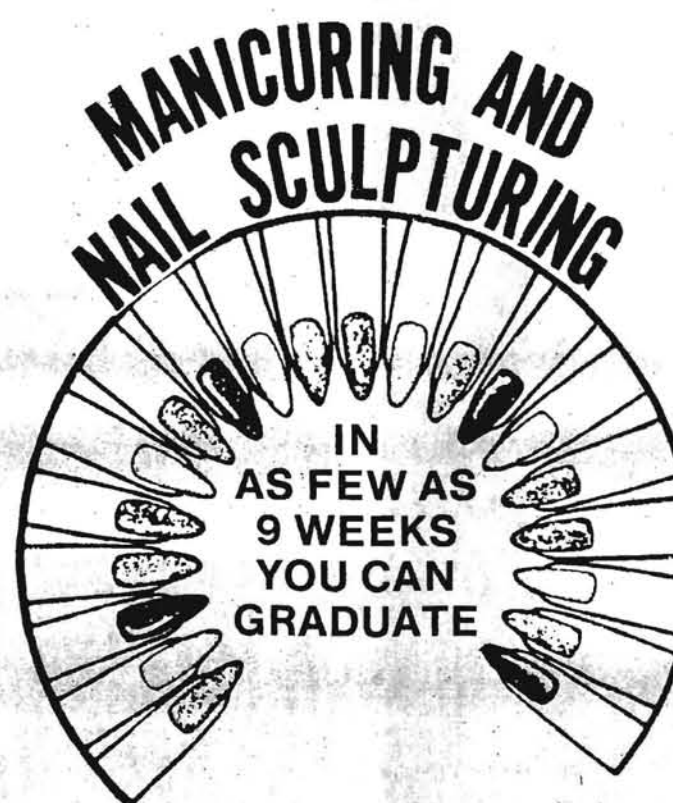

**MANICURING AND NAIL SCULPTURING**

IN AS FEW AS 9 WEEKS YOU CAN GRADUATE

**CALL 522-0798 TODAY**  
116 S. Florissant Rd.  
St. Louis, MO 63135



**Historical Manuscripts,**

**University Archives**

The **Western Historical Manuscript Collection** in the Thomas Jefferson Library documents St. Louis' rich cultural heritage, a heritage waiting for the research efforts of enterprising students. The collection provides primary source material—organizational records, personal papers, oral history interviews, audio and video tapes—to students in history, English, political science, art and other disciplines. In addition to making these research materials available, the WHMC staff is on hand to suggest paper topics and possible areas of study.

The collections reflect important and often overlooked dimensions of local history. For instance, one of the country's first anti-nuclear lobbying groups, the Committee for Nuclear Information, began here, as did one of the first correctional halfway houses, the Dismas House. The Democratic Party first adopted a woman's suffrage plank at its 1916 convention in St. Louis. An emergency convention of the Socialist Party of America the following year voted to oppose U.S. involvement in World War I.

During the Depression, the St. Louis riverfront became the site of the country's largest Hooverville shantytown. A local social service agency called the Bureau for Men served as a national model for the establishment of soup kitchens and cafeterias to help feed the unemployed in the 30s. Evicted sharecroppers in Southeast Missouri organized a sit-down strike in 1939;

labor strikes proliferated in St. Louis during the years following the Second World War.

The list of St. Louis natives whose lives are documented by the collection includes MEDICO founder Thomas Dooley, rock performer Chuck Berry, pioneer environmentalist Kay Drey, consumer activist Alberta Slavin and Lieutenant Governor Harriett Woods.

The Western Historical Manuscript Collection is located on the second floor of the Thomas Jefferson Library using the southwest stairwell. The collection remains open from 8—5 daily, until 9 p.m. on Tuesdays. For more information, call 553-5143.

Where did the ducks on Bugg Lake go in the winter? Where did Bugg Lake go between semesters? Students have found the answers to these and other questions at the **University Archives** located on the second level (southwest stairwell) of the T.J. Library.

Among other things, the Archives houses publications, reports, studies, and office files created at UMSL. Collections include fully indexed back issues of the Current (dating from 1960, when it was called the Tiger Cub), yearbooks, student directories, and photographs of campus events.

If you are doing research for a paper, or just have a question about UMSL's past, the University Archives is open from 8 a.m.—5 p.m. (and until 9 p.m. on Tuesdays). Reference service is available. What's a "Bugg" anyway?

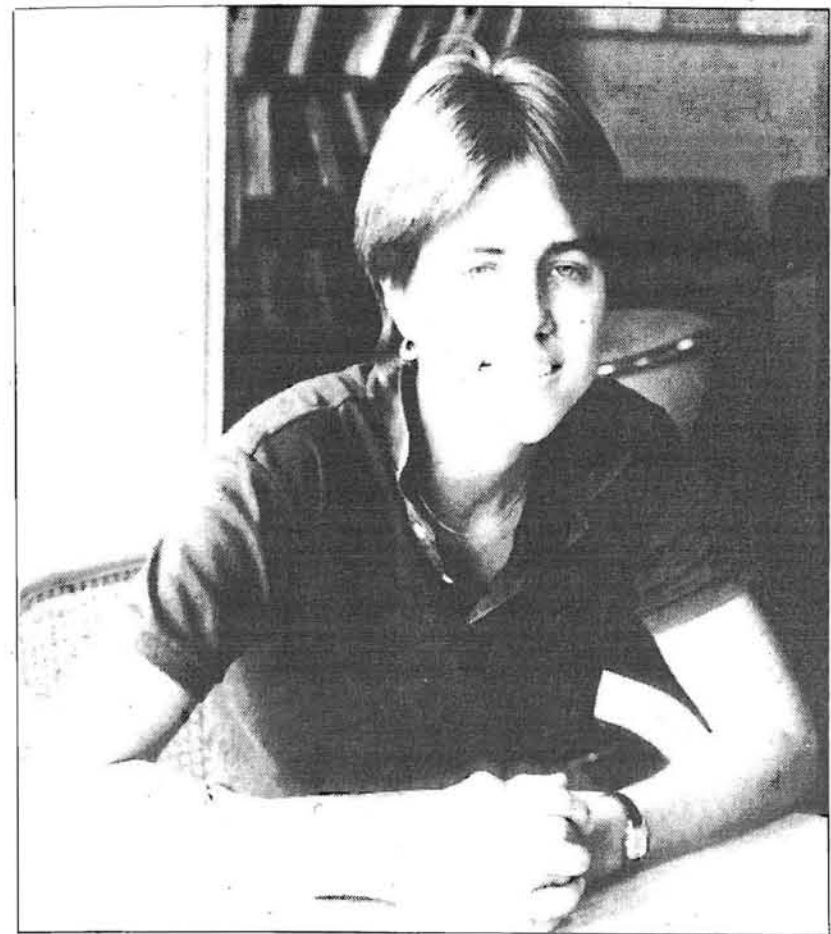

Cathy Burac Director of the Women's Center

**Affirmative Action**

The Affirmative Action Office has specific responsibility for the University's compliance with civil rights laws and regulations regarding discrimination based on race, sex, color, national origin, religion, age or handicap.

The office compiles data and prepares analyses on the campus' progress in increasing the number of members of protected groups. Most of these analyses are included in our Annual Report which is on reserve in the Thomas Jefferson Library.

The Affirmative Action Office also counsels UMSL students who believe they have been discriminated against because of race, sex or disability.

Although the University grievance procedures available to students are administered through the Office of Student Affairs and the Office of Academic Affairs, students may receive confidential information and advice on such issues as sexual harassment and discrimination in the classroom or in classroom materials in the affirmative Action Office.

The Affirmative Action Office is located in Woods 440 and is open from 8 a.m. — 5 p.m. Monday through Friday. For information, call 553-5695.

For More Information On Advertising Rates And Information Call Jeanne At 553-5175.

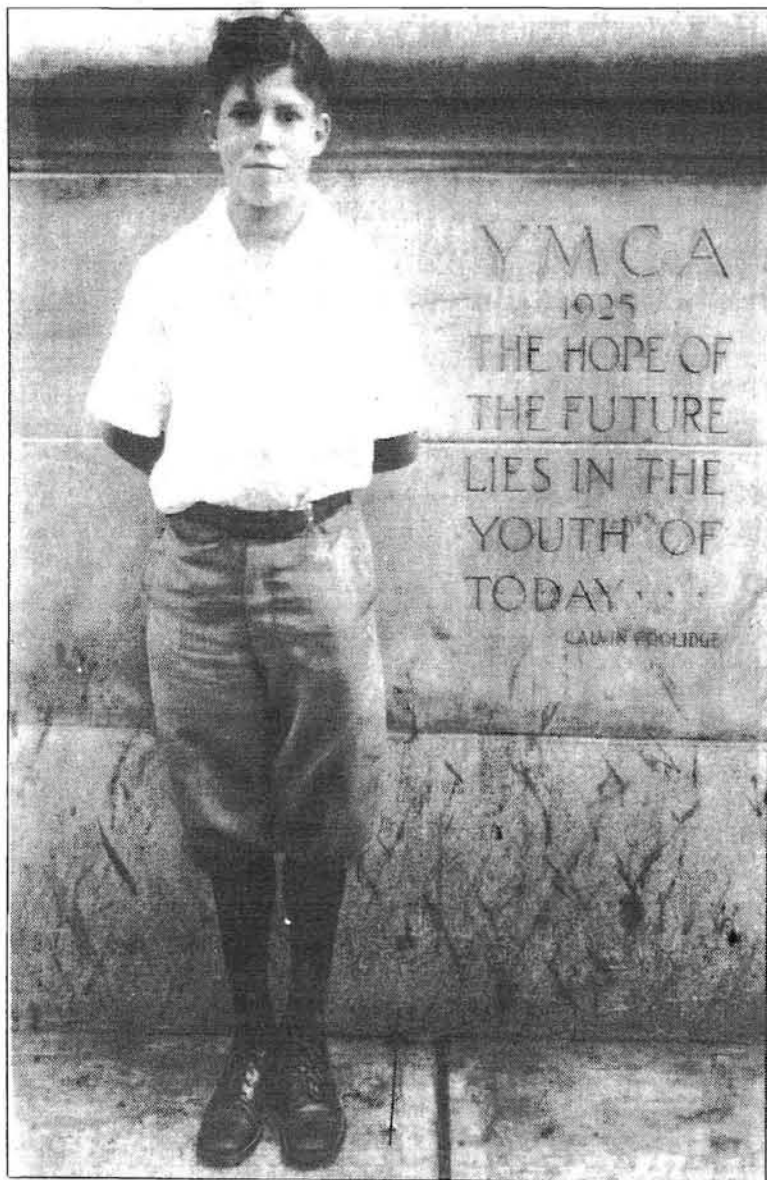

A moment of history from the YMCA records of the Greater St. Louis YMCA. The YMCA and the Hardy Salt Company have donated records to the Western Historical Manuscript Collection.

**PREGNANT?**

*"If an unplanned pregnancy presents a personal crisis in your life . . . Let us help you!"*



- FREE TEST - Can Detect Pregnancy 10 days after it begins
- Professional Counseling & Assistance
- All Services Free & Confidential

**Birthright Counseling**

- St. Louis: 962-5300
- Ballwin: 227-2266
- Bridgeton: 227-8775
- St. Charles: 724-1200
- Hampton South: 962-3653

Birthright since 1971

**LSAT Preparation Course**

Saturdays, September 19 - October 10  
10 a.m. - noon  
University of Missouri-St. Louis  
J.C. Penney Building

This five - week course is designed to help prepare students for the Law School Admission Test which will be given on October 17. Fee for the course is \$85 (includes text book, library card, course materials and parking).



For information, or to register, call UM-St. Louis Continuing Education - Extension at 553-5961

**Political Science Academy**

You don't have to be a political science major to be interested in the political issues of the '80's. If you're looking for stimulating debate with faculty and students, join us this fall as we examine current political issues with interesting and controversial speakers.

★ **First meeting of the year September 16, 1987**

★ **Co-sponsoring debates with the Student Association**

★ **Political Science Honor Society, Pi Sigma Alpha**

**For more information call 553-5521.**

**UM-St. Louis School of Optometry Eye Clinic Vision in a High Tech Society**

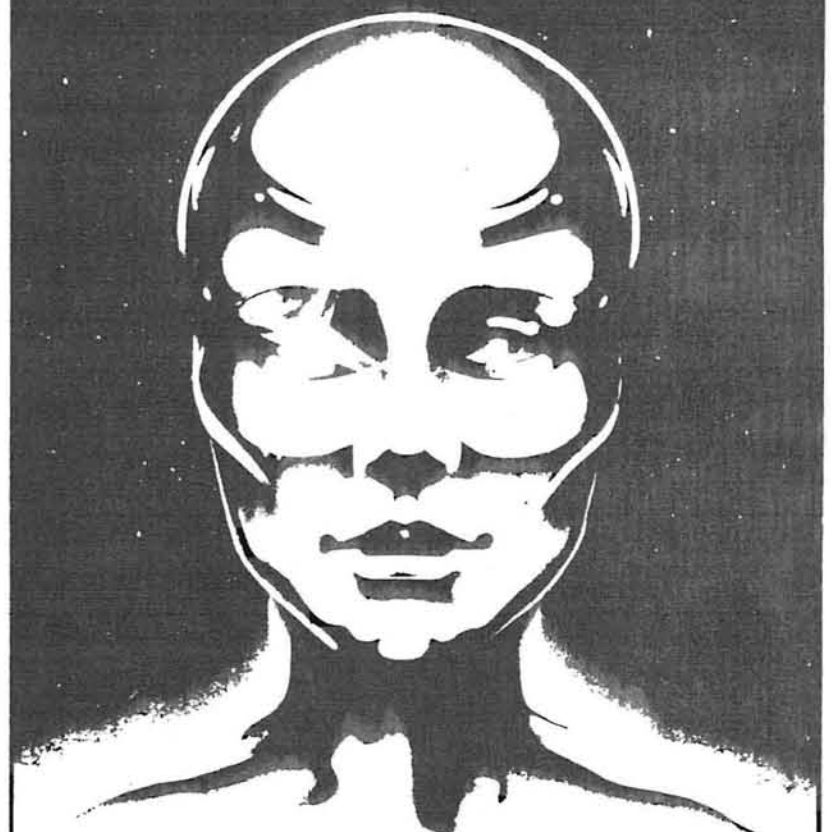

**Are you prepared?**

A wide range of vision care services

- Contact Lenses
- Eye Health Assessment
- VDT Related Visual Problems
- Newest Lens Designs and Fashion Frames
- Designer Sunglasses

UM-St. Louis Students, Faculty, Staff and Alumni receive a 20% discount on all professional service fees.



Call 553 - 5131

UM-St. Louis School of Optometry

# SPORTS

## Athletes Look To Improve Marks In 1987-88

After successful seasons in 1986-87, UMSL's sports teams will be looking to improve last year's marks as the 1987-88 year begins with the Rivermen celebrating its twentieth soccer season.

When the men's soccer team takes the field Sept. 4 against Quincy College in Springfield, Ill., the Rivermen will just be starting a schedule which features many nationally ranked schools, Division I and II.

Three new faces, all area freshmen, will be joining the Riverwomen soccer team for the 1987

season and will hope to help improve last year's 13-5-2 mark. Included on the list of new freshmen is goalie Amy Wibbenmeyer, sister of Riverman soccer star Scott Wibbenmeyer. The former Wibbenmeyer was a three year starter at John F. Kennedy High School.

Volleyball, in 1987, is coming off one of its most successful seasons at UMSL. First-year coach Denise Silvester received "Co-Coach of the Year" honors as her team finished second in the Missouri Intercollegiate Athletic Association, 28-14 overall.

Riverman basketball promises to be exciting in 1987-88 as coach Rich Meckfessel has all but two athletes returning. After a slow start in 1986-87, the Rivermen rounded out the conference season with a respectable 7-7 mark.

With Gina Gregory, UMSL's all-time leading scorer and rebounder, locked away in the history books, the Riverwomen basketball team will be looking to the future in 1987-88. The Riverwomen can only improve their 12-16 record from last year with the injury riddled 1986-87 season behind them.

Coach Mary Liston saw her swim-

mers capture 12 new records last year as her team finished with a 7-9 overall record. The 1986-87 season was highlighted with a second place finish at the Midwest Invitational.

As a strong nucleus returns for the 1987 season, coach Jim Brady believes that pitching and defense will be the two keys for a successful Spring.

With six all-conference selections returning, the Riverwomen softball team is coming off its best finish ever in the MIAA.

The tennis and golf teams will also be competing this spring and will hope to continue the success that each experienced in 1987.

All students are encouraged to attend any UMSL sporting events. Admission is free with a valid student ID.

All athletic teams are open to walk-on athletes. Anyone who is interested in participating should contact the athletic department at 553-5641.

## Various Fitness Facilities Offered

Do you need a place to stay in shape during the long winter months? Why not use the facilities available at UMSL? The Mark Twain Athletic Complex and the UMSL campus have something for everyone.

The gymnasium in the Mark Twain Building offers a number of activities. Students can play basketball, volleyball, badminton, or jog the one-tenth of a mile indoor track.

Also in the Mark Twain Building there are four racquetball/handball courts, a weight room, and an exercise/wrestling room. The weight room is equipped with both free weights and universal machines. The exercise room contains an exercise mirror, a dance bar, and mats.

An Olympic-sized pool with six lanes and two diving boards is also located in the Mark Twain Building.

For those who prefer outdoor activities, the UMSL campus offers a number of facilities. Outside the Mark Twain Building, one can choose from six tennis courts or four racquetball/handball courts. A large intramural field can be used for a variety of sports including softball, football, and soccer.

A recent addition to the UMSL campus is the Fit-Trial. The Fit-Trial is a 1 1/4 mile jogging course which begins in front of the Mark Twain Building. The jogger runs the course and stops at each of the twenty stations to perform various exercises. The trail relieves the boredom of jogging and promotes total body fitness. It is designed for persons of all ages and has instructions for beginning and advanced levels of use.

These facilities are open to any currently enrolled student, staff or faculty member. Any questions can be answered by calling the athletic department at 553-5641.



CELEBRATING: Riverman soccer kicks off its twentieth season at UMSL.

## Intramural Activities Set To Begin September 9

The intramural office is again offering a variety of activities with something that should appeal to everyone. These programs promote not only competition and fitness, but a chance for everyone to participate and meet new friends.

Activities include basketball, volleyball, touch football, racquetball, and golf. Students may also choose from softball, bowling, hoc soc, tennis, and badminton. Other offerings are superstars, mini-marathon, soccer, weightlifting

white water kayaking, and orienteering.

One of the most interesting intramural programs is the "Swim The Mississippi" club. Participants schedule their own time to use the Mark Twain pool and then swim laps. They continue this until they have covered the entire length of the river. This event begins in September and runs the entire semester.

In addition to the regular activities, a number of special events will be held this year. These will include a softball tournament and barbecue,

a tennis tournament, a 1 1/4 and 3 mile Fun Run, a racquetball clinic and tournament, a basketball free throw contest and hot shot tourney, and a punt, pass, and kick contest.

These sports are offered for men, women, and co-ed teams. Faculty and staff members are also invited to participate.

Any questions concerning schedules, rules, or eligibility requirements can be answered at the intramural office, room 203 of the Mark Twain Building, or call 553-5125.

### UMSL INTRAMURAL ACTIVITIES

FALL 1987

ACTIVITIES	DEADLINE	BEGINS	DAYS	TIMES
Coed Softball Tourney	Sept. 11	Sept. 13	Sunday	Noon
Swimming Club	None	Anytime	All Semester	Pool Hrs.
Kayak Class	Lim. #	Sept. 9	Wednesday	6:30-9 p.m.
Touch Football	Sept. 9	Sept. 15	Tues./Thurs.	2,3,4 p.m.
Tennis Tournament	Sept. 9	Sept. 12 & 19	2 Saturdays	9 a.m.
Bowling Doubles	Sept. 10	Sept. 16	Wednesday	2 p.m.
Coed Volleyball	Sept. 15	Sept. 21	Mon./Wed.	7-10 p.m.
Golf Tournament	Sept. 25	Sept. 25	Friday	9 a.m.-3 p.m.
Punt, Pass & Kick Contest	Sept. 29	Sept. 29	Tues./Thurs.	2-4 p.m.
Soccer (9-man)	Sept. 29	Oct. 5	Mon./Wed.	2,3,4 p.m.
1 1/4 and 3 Mile Fun Run	None	Oct. 6	Tuesday	12:15 p.m.
Racquetball Clinic	Oct. 20	Oct. 22	Thursday	12-1 p.m.
One Night Volleyball Tournament	Oct. 26	Oct. 28	Wednesday	7-11 p.m.
Coed Hoc Soc	Oct. 27	Nov. 2	Mon./Wed.	7,8,9 p.m.
Racquetball Tournament	Oct. 27	Nov. 2	Mon.-Sat.	TBA
Wallyball Tournament	Oct. 29	Nov. 3 & 5	Tues./Thurs.	6-11 p.m.
Basketball Free Throw Contest	None	Nov. 10-13	Tues.-Fri.	11 a.m.-1 p.m.
Basketball Hot Shot Tourney	None	Nov. 10-13	Tues.-Fri.	11 a.m.-1 p.m.
Pickleball Tournament	Nov. 11	Nov. 16-20	Mon.-Fri.	12-2 p.m.

For additional information, contact the Intramural Department at 553-5125.

## ATTENTION: UM-ST. LOUIS STUDENTS WHAT'S YOUR MAJOR AT UM-ST. LOUIS?

SPEECH COMMUNICATIONS  
ENGLISH  
POLITICAL SCIENCE  
BUSINESS ADMINISTRATION  
FOREIGN LANGUAGE  
MUSIC

WHATEVER YOUR MAJOR  
PUT IT TO WORK FOR YOU  
AT **KWMU**

LOCATED AT 105 LUCAS HALL  
**KWMU CAN USE YOU!**

**90.7 KWMU IS A PROFESSIONAL  
100,000-WATT MAJOR MARKET STATION**

EXPERIENCE AT **KWMU**  
CAN ENHANCE ANY CAREER

CALL **KWMU AT 553-5968**

ASK FOR  
**VITO LUCIDO OR KELLY WALKER**



KWMU-FM



KWMU-FM



KWMU-FM



KWMU-FM

## MEET THE PRESS

As Current editor for 1987-88, I am pleased to introduce the newspaper staff.

**Steve Luczak** is the Current's Business Manager and responsible for business affairs and ad sales. Steve is a veteran staff member from last year when he was associate business manager. Direct your business and advertising inquiries to Steve's attention.

**Jeanne Cannon** is Associate Business Manager and anxiously waiting to help construct your ads. Jeanne was the student artist for the University Program Board before coming to the Current. Her presence in the workroom is a cheerful addition.

**Chris Duggan** is Features Editor. Personality profiles, movie and music reviews and special features will be his domain. Chris' extensive experience at the Suburban Journals assures a lively and entertaining year.

**Terri Seymour** is the News Editor. Her experience from last year's Calendar and Classifieds sections has put her in touch with people and events around campus. Direct your news leads and newsbriefs to Terri's attention.

**Jackie Manning** will be assisting Terri as Associate News Editor. An Education major, she is sure to provide the in-depth coverage readers expect.

**Diane Schlueter** has moved into the Sports Editor position for complete coverage of sporting events. Diane's tenure as Associate Sports Editor last year has given her special insight into the teams and players.

**Stan Wisniewski** will hold down the Associate Sports Editor spot. Stan's interest in extracurricular sports and a true mid-western style promise to make the sports section extra appealing.

**Dave Brown**, last year's Sports Editor has assumed the responsibility for technical accuracy as Copy Editor. When asked about the most recent prof readerz stryk, Dave had no comment.

**Cedric Anderson** continues his traditional role as Director of Photography. Cedric's knowledge of photography and photographs in addition to his familiarity with the UM-St. Louis community is sure to provide us all with great weekly visuals.

**Kevin Lacostelo**  
Editor 1987 - 88

# UNIVERSITY HISTORY

The 128-acre parcel of land on which the campus sits began as the old Bellerive Country Club, a playground for its affluent members.

They swam in the lake, walked their golf course, and paraded through their immaculate clubhouse during summer dances. The course itself was formidable enough for use in deciding two Western Amateur Open golf championships — one in 1949 and the other in 1953.

However, desiring to escape the spreading urban sprawl of St. Louis county, the membership of the club moved their facility to its present location at Ladue and Mason roads.

In April 1958, with difficulties in selling the old land mounting because of Bellerive city ordinances, the land was offered to the Normandy School District.

The school district was eager to purchase the land and buildings, for it meant that an elementary school and a community college could be added to the struggle of keeping up with the explosion of a student population within their district.

A bond issue was presented to voters on September 30, 1958, and passed 3,241 to 1,547. The bonds generated sold quickly, and on February 13, 1959, the school district acquired title to the property.

As the country club began its withdrawal, the Normandy educators surveyed their needs and goals. Discovering a substantial interest among the junior and senior classes at Normandy and other high schools, the district established the University of Missouri-Normandy Residence Center. UM agreed to pay the faculty and provide a library; the school district would furnish an administrator and supplement supplies and maintenance.

The first classes held at the infant university were on September 14, 1960. Four full-time faculty members taught 215 freshman students. C.E. Potter was installed as the first administrator, and he hired eight part-time instructors to boost instructional capability.

One of the Normandy educators who helped bring the university into being was Ward E. Barnes. Barnes, a St. Louis educator for over 35 years, helped get the original bond issue passed.

During those early years, Barnes was a driving force behind the building of the enrollment and curriculum of the university.

UM President Elmer Ellis strongly desired that the University of Missouri expand the facility to a four-year branch of the UM system.

Barnes, working with his close friend Dr. Ellis, changed this desire into a reality.

Barnes recalled getting a phone call from Ellis one Saturday morn-

ing: "Ward," he said, "Do you really think you can get 100 students to enroll in that program you're setting up?" And he replied, "Elmer I really think we will."

At that point, and a 1961-62 enrollment of over 400 students, discussions began.

Ellis offered the Normandy School district \$60,000 for the Residence Center, but a dispute over the bidding process necessary in state land transfer stalled Ellis's attempts of acquisition.

Considerable lobbying by Ellis, the UM Board of Curators and Governor John Dalton sparked editorial support from the St. Louis press, who compared the local situation with that of Kansas City, where the University of Kansas City was also being sought as a branch of the UM system. On Feb. 13, 1963 Bill 115 passed through the state House of Representatives by a vote of 150-3. Instrumental in its passage were state Senator Wayne Goode (D-fifth district) and Sen. Robert Young. Dalton signed the bill authorizing the sale on April 3, 1963.

The Residence Center had charged students \$15 per credit hour, with a \$50 downpayment required. Students outside the Normandy district were charged an additional \$45. The center was not adequately supported financially. It had virtually no laboratory facilities, was extremely overcrowded into one building (the old clubhouse), and its library was stocked with around 900 dusty books.

However, students quickly organized their first student government, which empowered itself to collect a 15¢ parking fee and the accompanying \$1 fine for illegally-parked cars.

As enrollment increased to 564 (Sept. 28, 1962), students had started the Tiger Cub newspaper and formed chorales and intramural sports programs.

The gregariousness of the earliest students is recorded by the Nov. 21, 1962 issue of the Tiger Cub. A strong editorial urging the curtailment of drinking on campus, linked with a ban on card playing in the school's only cafeteria, attest to some of the issues of the day.

Evidently things were out of hand, because the faculty handed 388 out of 551 students mid-term deficiencies. Administrator Potter also prohibited the wearing of burmuda shorts on campus, because they were not consistent with the school's dress code.

The infant university has come a long way since then. We now have a combined total of over 20 buildings in the north and south campuses, with plans for a science complex in the works as well as an addition to the Thomas Jefferson Library.

Enrollment is in excess of 11,000 students, and graduate programs are available in most departments. The emerging university has become an integral part of St. Louis higher education, with seemingly unlimited room for growth.

## JOSTENS GOLD RING SALE IS COMING!

**\$60 OFF 18K**  
**\$40 OFF 14K**  
**\$20 OFF 10K**



Don't order your ring until you see Jostens selection of ring designs. See your Jostens representative for more details.

# JOSTENS

AMERICA'S COLLEGE RING™

Date: **October 6, 7, 8** Time: **11 a.m. - 7 p.m.** Deposit Required: **\$25**

Place: **University Bookstore**

Meet with your Jostens representative for full details. See our complete ring selection on display in your college bookstore.

Payment Plans Available



**MCAT  
GMAT  
LSAT  
GRE  
DAT**  
SCORE HIGH

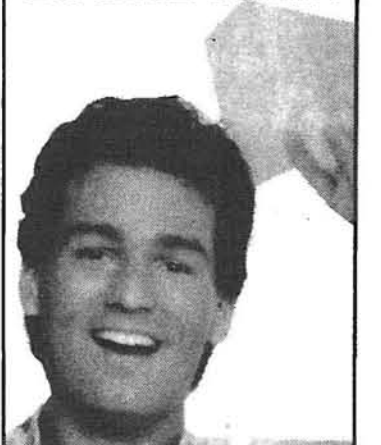

A single exam score may be more important than your hard-earned GPA.

GAPS gives you the knowledge, confidence and the competitive edge you need to succeed on critical exams.

- MCAT \$349.00
- GMAT \$199.00
- LSAT \$179.00
- GRE \$159.00
- DAT \$279.00
- Send more information

Mail to: GAPS Center  
500 3rd Ave. W.  
Box 34057  
Seattle, WA 98124-1057  
VISA or MC orders call:  
(800) 426-5537 x 1241  
(206) 281-1241 from WA, AK, HI, PR.

Your Name \_\_\_\_\_  
Address \_\_\_\_\_  
City \_\_\_\_\_ State \_\_\_\_\_ ZIP \_\_\_\_\_  
Country \_\_\_\_\_  
Shipping \* \_\_\_\_\_  
Subtotal \_\_\_\_\_  
Wash. State residents add 7.9% sales tax \_\_\_\_\_  
TOTAL ENCLOSED (U.S. Dollars) \_\_\_\_\_

\* Regular - UPS 1 week, \$7 (no P.O. Boxes, AK, HI, PR addresses)  
P.O. Boxes, AK, HI, PR - Postal Delivery 1 week, \$14  
Rush - Federal Express 3 days, \$1 for MCAT, \$14 all others (no P.O. Boxes, AK, HI, PR)

**100% MONEY-BACK  
GUARANTEE** 2000



# The most exciting few hours you'll spend all week.

Run. Climb. Rappel. Navigate. Lead.  
And develop the confidence and  
skills you won't get from a textbook.  
Enroll in Army ROTC  
as one of your electives. Get the facts  
today. BE ALL YOU CAN BE.

---

For more information  
call Captain Jon Boyle at 553-5176  
or stop by 44 Blue Metal Office Building  
located on campus.

ARMY RESERVE OFFICERS' TRAINING CORPS